view from
Weymouth & Portland
www.viewfrompublishing.co.uk PICK UP YOUR FREE COPY Issue 32 Wednesday, February 17 2010

Award nomination for sailing academy

WEYMOUTH and Portland National Sailing Academy has been shortlisted for a top 2010 Sport Industry Award.

The awards are Europe's largest and most prestigious commercial sports awards that recognise the best the sport business has to offer in marketing, public relations, sponsorship, new media, publishing, advertising and design.

The academy has beaten competition from a high volume of entries and is now in the running to win the Sport Venue of the Year award against competition from the likes of Twickenham and Wembley Stadiums as well as the O2 and the Brit Oval.

Academy chief executive John Tweed said: "Everyone here is delighted to have been shortlisted for this prestigious award.

"We work tirelessly to improve the quality of services and events and it is incredibly rewarding to be recognised for this commitment."

Academy staff have already celebrated winning the Environmental Concern in Sport award back in 2008 and the site was the first 2012 Olympic venue to be formally completed.

A 16-strong judging panel selected the academy for the Sport Venue of the Year shortlist because of its flexible and meticulous approach to event services, the commitment it has as a venue to serving the needs of its visitors, a distinct improvement in all aspects of the venue from the previous 12 months of activity, demonstrable financial growth and proof of creative innovation in the approach to hosting and marketing sporting events.

The academy was selected through submission of case studies detailing how the venue hosts a successful calendar of international mass participant water sports events as well as instigating activities accessible to local Weymouth and Portland communities.

The final results will not be announced until May 13th.

See page 6

Award for Weymouth PC

See page 12

View2 Your ultimate 8-page leisure guide

Pages 31-38

Walking boots don't have to be heavy

KEEN

Douglas Read Shoes
34 South Street, Bridport Tel: 01308 422744
www.douglasreadshoes.co.uk

34 arrested in police drugs crackdown

by Harry Walton

A LARGE scale operation to disrupt the supply of drugs in Weymouth and Portland and to remove suspected drug dealers has resulted in a total of 34 arrests so far.

Most arrests in Operation Dismantle have been made in Weymouth areas, including Melcombe Regis, Broadmayne, Radipole, Southill, the Park district, Westham, Littlemoor and Wyke Regis, but arrests have also been made by Merseyside and Devon and Cornwall police forces.

Warrants under the 1971 Misuse of Drugs Act have been executed at a total of 28 residential and commercial properties in Weymouth and Portland.

Police said that a quantity of stolen goods, drugs and cash have been recovered at many addresses as a result of the searches.

Seven men and two women have already appeared at Weymouth Magistrates Court and have admitted supplying Class A drugs. They will be sentenced in March.

Weymouth and Portland Section Commander Inspector Pete Meteau said: "This is one of the largest operations of its kind in the Weymouth and Portland area.

"A large number of officers have been drafted in to ensure the operation runs efficiently and smoothly and thanks to their tireless effort we've

■ Turn to page 3

HUSSEY & BRIGGS

For all exisiting and new window quotations during February, a FREE upgrade to 'A' rating!

Tel 01308 422366
Windows ~ Doors ~ Conservatories ~ Home Improvements
www.husseyandbriggs.co.uk

TAXI
weyline
01305 777777

SIGNS • PRINT • ENGRAVE
swiftsigns
Your local signmaker for over 25 years
01305 789680
www.swiftsignsuk.com

Bradpole Social Club
Sat 20th Feb: Prize Bingo
Sat 27th Feb: F&M Cabaret Show
Music & Comedy (over 18s only)

BASSETT'S LIGHTING
As a local independent lighting retailer we have an extensive range of unique lighting in the area.
SALE CONTINUES IN STORE NOW
Open: Monday - Saturday 9.30 - 5pm 5, St Alban Street, Weymouth 01305 775716

View People

CONTACT OUR EDITORIAL TEAM
01297 446057
pemedia@pemedia.co.uk
www.viewfrompublishing.co.uk

HAVE YOU SEEN THIS CAT?

HE WENT MISSING FRIDAY 5TH FEB IN THE TANYARD, JUST OFF SOUTH STREET IN BRIDPORT TOWN CENTRE.

GOES BY THE NAME ALFIE.
HE IS 1 YEAR OLD, CHUBBY AND LIVELY.
PLEASE CONTACT ANY NEWS GREATFULLY RECEIVED:
01308 459523
07723915284

View from Weymouth
View from Dorchester
View From Bridport
View from Lyme Regis
View from Beaminster

Head Office:
Lyme Media & Events Ltd
Unit 3, St Michael's Business Centre
Church Street,
Lyme Regis,
Dorset DT7 3DB

Main switchboard:
Tel: (01297) 446057
Fax: (01297) 444981

60 SECOND INTERVIEW

ANDREW Blake has been involved with local amateur dramatics from the age of seven.

Next week he takes to the stage as Rolo in Burton Bradstock's pantomime Goody Two Shoes, his fourth production with the group.

Andrew will be familiar to many for his youth work, with the Dorset Library service and his volunteer work at the Cancer research UK shop in Bridport.

Andrew started as a Saturday assistant at Bridport Library at 16 and has worked his way up to become a Reading and Learning Librarian, working to encourage young people to use libraries across the county.

Andrew's love of amateur dramatics began when he joined Theatrama as a child. Since then he has performed a number of shows with Bridport Operatic Workshop and productions with his school were taken to the Edinburgh Festival.

He later went on to study Drama and English at the University of the West of England in Bristol.

Andrew's other passion is for travelling and he has visited Russia, Lithuania, Sri Lanka to name a few, since taking part in the Bridport Youth Club Japanese Exchange at the age of 17.

■ WHAT do you like most about West Dorset?
I particularly love living within walking distance of the beach and it's a great piece of coastline to walk along. I also love the range of cultural events and activities we have in Bridport and the surrounding towns and the fact that people really get involved in these and make them so successful and great fun.

■ WHAT is your favourite show you have been involved with?
I would say my favourite play was "A Murder is Announced" with Burton Bradstock Players. It was an Agatha Christie murder mystery which was a great mix of humour and suspense.

■ WHAT are your best and worst moments on stage?
My worst moment on stage was probably one performance of "A Murder is Announced"; my costume was a thick woolly jumper and a long university scarf. It was on during a bit of a heat wave and between the costume, the weather and the hot lights, I dripped my way through the performance. I think we still put on a good show but it's certainly the most uncomfortable I've ever been on stage.

My favourite moment on stage was probably "Love Marilyn" at the Edinburgh Fringe. Not only was it a great experience to be up in Edinburgh at festival time, but two thirds of the way through our run a lot of our props were stolen. For many people that would have been the end of the show but actually it brought the group together and encouraged us to put on an even better performance. The sense of camaraderie on stage was a really great feeling.

■ WHO are the best actors/actresses you have worked with?

I've really enjoyed every show I've been in and think I've worked with some really great people. I'm currently really enjoying working with my comic partner Gill East, who plays Polo to my Rolo in "Goody Two Shoes".

■ WHO has impressed you in this year's pantomime?
We have three young people in big important roles: Amy Van Zyl (who plays Goody), Tom Wilson (who plays Goody's brother Teddy) and Ollie Turner (who plays the Elf Cobbler). They are all great as their characters and are really good fun to work with.

■ DO you prefer to play the hero or the villain?
I've been lucky to play some great characters, both heroes and villains and I would say that as long as the character is written well I like playing either. It's often said that baddies have more fun but I've had great fun playing goodies and I am loving playing the slightly incompetent but well meaning Rolo.

■ WHO would be your three dream guests at a dinner party and why?
I think I would like to have Terry Pratchett, Suggs from Madness and Michael Palin. Terry Pratchett was the first author I ever really got hooked on and I still am. Suggs is a great singer and Michael Palin is one of the funniest actors you could hope to see. He's worked with some great stars and has visited some amazing places in his documentaries for the BBC. All three of these, I think, would provide a varied and interesting conversation.

■ IF you won the lottery how would you spend the money?
After all the noble and charitable deeds I would of course do, including treating Katherine and my family. I would like to use some of it to see even more of the world. I would love to travel to Egypt and also to see the Inca trails in Peru. A Season Ticket at Stamford Bridge would of course be a priority. On a local level I would love to ensure the continuation of Bridport's Japanese Exchange Programme as I feel it was an amazing experience for me at 17-years-old and I think many other young people could benefit from being involved with it.

■ WHAT was the last book you read, CD you listened to and film you watched?
The last book I read was The Hunger Games by Suzanne Collins; I like to read a lot of fiction for young adults as part of my job and this was a great story satirising reality television whilst encouraging people to question authority and their own morals. The last CD I listened to was Easy Star's Lonely Hearts Dub Band it is a cover of the entire Sgt Pepper album but each song is a done as a reggae version. The last film I saw was Toy Story 2 in 3D.

Info at a glance ...

HOSPITALS
Bridport Community Hospital ..... (01308) 422345
Dorset County Hospital ..... (01305) 251150
Weymouth Community Hospital 01305 251150

DOCTORS
Dorset Out of Hours GP Service 0845 600 10 13
Bridport Medical Centre:
Dr Skellern & Partners ..... (01308) 421109
Dr Hollands & Partners ..... (01308) 421896
The Lyme Practice ..... (01297) 442195
Kent House Medical Practice ..... (01297) 443399
Elms Medical Centre ..... (01297) 561068
The Bridges Medical Centre ..... (01305) 774411

DENTISTS
Dorset Dental Helpline ..... (01202) 854443

LATE NIGHT CHEMISTS
Lloyds the Chemist ..... (01308) 424350
Boots the Chemist ..... (01308) 422475

SPORT & RECREATION
Bridport Leisure Centre ..... (01308) 427464

LIBRARY SERVICE
Bridport Library ..... (01308) 422778
Burton Bradstock Library ..... (01308) 897563
Beaminster Library ..... (01308) 862362
Dorchester Library ..... (01305) 224440
Lyme Regis Library ..... (01297) 443151
Charmouth Library ..... (01297) 560640
Weymouth Library ..... (01305) 762410

LOCAL COUNCILS
Bridport Town Council ..... (01308) 456722
West Dorset District Council ..... (01308) 422248
Beaminster Town Council ..... (01308) 863634
Lyme Regis Town Council ..... (01297) 445175
Charmouth Parish Council ..... (01297) 560826
Weymouth and Portland Borough Council . (01305) 838000

POLICE
Bridport Police Station ..... (01308) 422266
Beaminster Police Station ..... (01308) 862222
Dorchester Police Station ..... (01305) 251212
Lyme Regis Police Station ..... (01297) 442603
Weymouth Police Station ..... (01305) 222222

TOURIST INFORMATION
Bridport TIC ..... (01308) 424901
Dorchester TIC ..... (01305) 267992
Lyme Regis TIC ..... (01297) 442138
Weymouth TIC ..... (01305) 785747

CITIZENS' ADVICE
Bridport CAB ..... (01308) 456594
Weymouth CAB. ..... (01305) 782798
ALCOHOLICS ANONYMOUS 24 hour helpline
Answered locally in confidence 0845 7697555

... your local newspaper team

PHILIP EVANS
Publisher/Editor
01297 446155
philip@pemedia.co.uk

JACKIE EVANS
Production Manager
01297 446141
jackie@pemedia.co.uk

STUART BROOM
General Manager
01308 427111
stuart@pemedia.co.uk

JAMES COLES
New Media Manager
01297 446143
james.coles@pemedia.co.uk

LISA BRIGHT
Sub Editor
01297 446153
lisa@pemedia.co.uk

TOM GLOVER
Reporter
01297 446154
tom@pemedia.co.uk

HARRY WALTON
Editorial Consultant
01305 787843
hdswalton@yahoo.co.uk

ANITA HARRIES
Dorchester Reporter
Tel: 01305 261534
harries-anita@hotmail.co.uk

NATALIE EDMEADES
Advertising Co-ordinator
01297 446145
natalie@pemedia.co.uk

ED DOLMAN
Sales Executive
01297 446156
edward@pemedia.co.uk

FRED THOMSON
Sales Executive
01297 446146
fred@pemedia.co.uk

HOWARD LARCOMBE
Sports Editor
01297 446152
howard@pemedia.co.uk

CHRIS NEALE
Designer
01297 446142
chris@pemedia.co.uk

MARIE FROST
Property View Designer
01297 446143
marie.frost@pemedia.co.uk

ROB LARCOMBE
Entertainment Editor
01297 446140
rob@pemedia.co.uk

ZOE EVANS
Designer
01297 446140
zoe@pemedia.co.uk

MARK TAYLOR
Designer
01297 446142
mark@pemedia.co.uk

ALISON KING
Office Manager
01297 446057
reception@pemedia.co.uk

Published by Lyme Media & Events Ltd
St Michaels Business Centre, Church Street, Lyme Regis, Dorset DT7 3DB
Telephone 01297 446057 | Fax 01297 444981
E-mail pemedia@pemedia.co.uk | www.viewfrompublishing.co.uk

ViewNews

CONTACT OUR EDITORIAL TEAM
01297 446057
pemedia@pemedia.co.uk
www.viewfrompublishing.co.uk

Daylight raid

CASH and a distinctive watch have been stolen during a daytime burglary at a house on Old Castle Road, Weymouth.

The incident happened between 1.45-4.25pm on February 9th .

PC Neil Fitch of Weymouth Police said: "Those responsible went into the house through a rear patio door and after a search they stole a watch and money from an upstairs bedroom.

"The watch is very distinctive. It has a silver bracelet with a clasp fitting, a small face and three opal coloured stones on either side near the face.

"I'd like to hear from anyone who was in Old Castle Road then and who saw a stranger or anyone acting suspiciously in any way, possibly knocking on doors or being seen in a garden or at the side of a house. Witnesses and anyone with any information should contact police on 01305-222222 or the free and anonymous Crimestoppers line on 0800-555111.

Drugs crackdown

FROM page 1

been able to make a large number of arrests in relation to the supply of drugs.

"These warrants were part of Operation Dismantle which is ongoing across all areas of Dorset, therefore you can expect activity to occur in any town at any time in the future.

"This week is hopefully a warning to any drug dealers hiding in our county that this sort of criminal activity will not be tolerated and we will seek out those who intend to flout the law."

Witnesses and anyone with any information should contact police in confidence on 01305-222222 or the free and anonymous Crimestoppers line on 0800-555111.

Recognition for young round Britain walker

A YOUNG man who walked around the coast of Britain to raise funds for the Dorset and Somerset Air Ambulance has been presented with a certificate to commemorate his achievement.

Seb Green, aged 20, of Littlemoor, Weymouth, raised more than £32,000 from his walk, and gave approximately half to the air ambulance charity, with the rest shared among several different charities.

In recognition of his efforts, he was presented with a special certificate by Dorset and Somerset Air Ambulance fundraising co-ordinator Annette Plaistow-Trapaud.

Seb set a £20,000 fundraising target for his odyssey as a way of repaying what he saw as his 'debt' to society after an air-sea rescue saved him from drowning when he was just 15-years-old.

He completed his 3,500-mile walk accompanied by his border collie dog Flash in 2008, when he was aged 18.

The last of his sponsorship money was collected earlier this year and the total was more than half as much again as he expected.

Annette Plaistow-Trapaud said: "It is only thanks to people like Seb who raise money for us that our charity can continue to keep its life-saving service going.

"We do not receive any Government or Lottery funding, so we have to raise all the running costs of our helicopter ourselves, which amounts to about £3,800 a day.

"Many people across Dorset and Somerset support us by organising fundraising events or making donations or taking part in our £1 weekly lottery, but Seb's individual effort was exceptional and that is why we wanted to recognise it with a certificate.

"We hope to see Seb again on June 12th when we are celebrating the charity's 10th birthday with a special event at our airbase in Henstridge."

DORSET and Somerset Air Ambulance fundraising co-ordinator Annette Plaistow-Trapaud presenting Seb Green with his certificate of recognition.

Hoist means access for more swimmers

by Harry Walton

A MAJOR new piece of equipment is transforming swimming for many people in the Weymouth and Portland area.

The electric poolside hoist has been put in place at Osprey Leisure Centre on Portland to enable more members of the public to have access to the swimming pool.

The hoist was installed with help and support from the local community and JM Swimmers, who are great fundraisers for the centre, had a special reason for enjoying being the first group to experience the new facility.

They saw the hoist allow one of their users, John Randall, to swim with the group for the first time in several years.

John said: "I have been looking forward to the day when I could use the facilities with the rest of my group of friends.

"Now that day has come I will certainly make sure I swim whenever I get the opportunity."

The new facility is available to any member of the community who needs assistance with entry or exit to the pool and can be arranged with only a few minutes' notice or by pre arrangement.

Centre general manager Nigel Williams said he was delighted at the success of the hoist and what it would mean for many swimmers.

He added: "Thanks must also go to the Dorset Health Trust which has assisted the centre in upgrading facilities for the less able throughout the site and who do so much good work in enabling more people to benefit from their initiatives in Dorset as a whole."

Anyone who would like more information on facilities available at the Centre should call Mr Williams on 01305-824378.

JOHN Randall using the hoist and watched by members and club organiser Ella Moss.

THE WINDOW REPAIR MAN
If your old PVCu or Aluminium windows and doors need attention...
Repairs to PVCu & Aluminium Windows, Doors & Conservatories
Replacement Double Glazed Units
New Locks, Hinges & Handles
Draught Seals Replaced
TEL: 01258 473913

BOILERMAN LTD
OIL & GAS
HEATING & BOILER MAINTENANCE
Breakdown Repairs & Spares
Telephone: 01308 424861

JBF AND COUNTRY STORE
JOHN BRIGHT FENCING
A Name You Can Trust
We offer a complete fencing installation service or if you prefer purchase the materials from our Countrystore where our fully experienced staff will happily give you all of the advice you need to erect your own fencing or gates.
Opening times:
Weekdays 7.30 am to 5.30 pm
Saturday 8.30 am to 4.00 pm
Sunday 10.00 am to 2.00 pm
01308 421545
Salway Ash, Bridport. www.johnbrightfencing.com

NEW YEAR AND STILL DON'T HAVE A DENTIST?
The Crewkerne Dental Centre is now accepting NHS patients!
Our practice in North Street, Crewkerne is now accepting new NHS patients. We are a family orientated practice and welcome new patients.
IF YOU WOULD LIKE TO JOIN OUR PRACTICE CALL
01460 75210
or come in and see us at
4 Bere Court, North Street, Crewkerne TA18 7BN
WE LOOK FORWARD TO MEETING YOU

House of Flowers
Hand tieds, baskets, plants, balloons, chocolates
Free Delivery
Open at 18 Woodmead Road
Telephone 01297 444743
Text 07721 628754
Email teresajfowler@aol.com
www.houseoffloweslymeregis.co.uk
Interflora

View Family Announcements

Cooper, Amy
16
A very Happy 16th Birthday to my lovely Grandaughter
Lots of Love from Nan xx

Happy 10th Birthday
Lauren
Double figures at last!
Lots of Love Mummy, Daddy & Aidan xx

Franklin - O'Reilly
Ben & Ally
Congratulations on the birth of Maisy Rose on 30th January 2010.
Beautiful Sister for Brandon.
Love from all the family

Ian Chamney
40
All our love on your 40th Birthday
From Jane, Katie & Daniel

90th Birthday
Wishes to Twins
Hilda Wilson
and Mabel
Tompkins
90
Love from all the family

OMG
Laura is 21!
Have a lovely birthday
Lots of Love
From Mum, Dad, Kayleigh & Milo

David Daw
Happy Birthday 58 Yrs
Love from Chelsea and Shaun

Amy Cooper
16
Happy 16th Birthday to a special Niece
Love Aunty Kellie and Uncle Andy

Special 'K'
20
Happy Birthday
20 Again
Love and Hugs
Spatula xx

Happy Birthday June

Love Marie, Terry and Elvis the Cat xx

Julie Bennett
Happy Birthday
Love Ade, Damian, Ash & Katy

Damian Allinson Roughton
16
Happy 16th Birthday
Love Mum, Ade, Ashley and Katy

Amy Cooper
16
Happy Birthday
Big Sis, Sweet 16
Lots of Love
Kayleigh & Dan

Wishing Melissa Hansford a very Happy Birthday on 18th February.
Lots of Love Nannie Pam & Auntie Jackie xx

FREE FAMILY ANNOUNCEMENT ORDER FORM

Message .....

.....

Date for insertion: Wednesday.....
Send to: LYME MEDIA AND EVENTS LTD.,
Unit 3, St Michaels Business Centre, Church Street, Lyme Regis, Dorset DT7 3DB

Signed ..... Telephone .....
Please include s.a.e. for the return of photos. Please note: Free Family Announcements can only be entered by the above form, we do not accept photocopies or entries by telephone, fax, text or email.

Council staff raise £750 for air ambulance service

THE Dorset and Somerset Air Ambulance have received a funding boost from the district council to help keep them in the air.

Staff at the West Dorset District Council, led by Chairman Councillor Ronald Coatsworth, raised £750 for the service.

He said: "I would like to thank all staff and fellow councillors who rallied round to help raise funds for this worthy cause.

"Staff organised book sales, cake sales and arranged sponsored events. A quiz was also arranged to generate cash. I would like to thank everyone who worked hard to help raise this money.

"I have chosen to raise funds for the air ambulance because it is a local cause which regularly benefits people across West Dorset."

It costs £3,800 a day to operate the Dorset and Somerset Air Ambulance or about £1.4 million a year. The air ambulance receives no government funding and relies entirely on fundraising and sponsorship.

Paul Owen, Air Crew Paramedic, said: "It is great to receive support from local people. We are a busy service and get called out to an average of three jobs a day.

"About a third of our calls are to road traffic accidents and we make a difference because we can get injured people to the right hospital much faster than a land ambulance. Recently we had to rush a patient to hospital in Bath, which would have taken a land ambulance 45 minutes, but we got there in less than ten. This makes a difference and can save lives."

Annette Plaistow-Trapaud, Dorset and Somerset Air Ambulance fundraising co-ordinator, said: "I would like to thank West Dorset District Council staff and councillors for raising money for the air ambulance.

"We pride ourselves on having an outstanding air ambulance emergency service. In the decade since our launch we have attended nearly 7,000 incidents - many of them life-saving. The ambulance answers emergency calls 365 days of the year so our fundraising has to be constant.

"We are a local charity and unlike many national charities rely on local support, so help from local organisations like West Dorset District Council is vital."

FLYING HIGH: Annette Plaistow-Trapaud (air ambulance fundraising co-ordinator), Cllr Ronald Coatsworth (district council chairman) and Paul Owen (aircrew paramedic)

LYME BAY AUCTIONS
(Auctioneers of Seaton)
Harepath Road, Seaton
Tel: 01297 22453 Fax: 01297 23386 www.lymebayauction.co.uk
SOUTHWEST'S LARGEST COMMERCIAL CATERING AUCTIONEERS

PLANT SALE 500 - 600 LOTS
Saturday 20th February at 11am

FLOWERING TREES, SHRUBS Broom, Rhododendrons, Hydrangeas, Clematis, Azaleas, Magnolia, Honeysuckle, Hebe, Weigelias, Prunus, Willow
DWARF & ORNAMENTAL CONIFERS Ideal for rockery, tubs or border, also Leylandi fastest growing hedge
ROSE BUSHES: Bush, Climber, & Standard etc
FRUIT TREES & BUSHES: Apples, Pears, Plums, Blackcurrants, etc
HEDGING: Beech, Quickthorn etc.
Also to include: Heathers, Perennials, Alpines, Rockery plants etc.
Subject to Availability
Morning of the Sale (9am - 11am)

ANTIQUE & GENERAL AUCTION
Monday 22nd February at 10am

VICTORIAN/EDWARDIAN FURNITURE, SILVER & PLATED WARE, PORCELAIN, GLASSWARE, JEWELLERY, COINS, PAINTINGS & PRINTS, RUGS
To include: Edwardian oak heavily carved wind-out table, light oak linen press, mahogany bureau, display cabinets, glazed bookcase, miscellaneous chairs, dressers, Victorian mahogany chest of drawers, tables & chairs, dressing tables, Victorian & Edwardian chairs, Carlton, Doulton, Beswick, misc china, ornaments, figurines, clocks, standard & table lamps, overmantle mirror & other mirrors, glass, qty of flatware, silver/plate, coins, copper/brass, linen, pictures & prints, books, old tools, shoe trees, old glass bottles & Cod bottles

GOOD MODERN HOUSEHOLD FURNITURE & EFFECTS
To include: Fridges, freezers, cookers, dining tables & chairs incl. high back leather chairs, suites, dressers, beds wardrobes, chests of drawers,3-pce suites & sofas, venetian blinds, TV's, **large selection of office desks & chairs, 2/3 door metal clothes lockers, filing cabinet,** 3 picnic tables, ornamental garden water features, leaf collector, new & used tools, large garden figurine statues, Qty of power tools.

ON VIEW:	**Thursday 18th & Friday 19th February**	**(9am – 5pm)**
	Saturday 20th & Sunday 21st February	**(10am – 5pm)**
	Morning of the Sale	**9am**

SPECIAL COLLECTORS AUCTION MONDAY 10TH MAY 2010 - ENTRIES NOW BEING ACCEPTED

Relief road rolls on

VEHICLES and pedestrians can now use the new bridge at Littlemoor.

by Harry Walton

VEHICLES and pedestrians are now using a new bridge in Weymouth.

The structure takes Littlemoor Road over the line of the new relief road being built for the town.

This initial phase only involves opening one lane over the bridge with vehicle flow being regulated by traffic light control for the next two to three weeks depending on the weather. After that the bridge will be fully open to two-way traffic.

Dorset County Council said that opening the bridge in these phases allows the tie-ins to the existing road to be completed more safely for both the workforce and road users. It should also minimise traffic disruption in the area.

Work on the huge project still has a long way to go and county officers have strongly denied recent reports claiming that the relief road was currently £2 million under budget.

A spokesman said: "We do not anticipate any underspend on the Weymouth relief road which is currently within budget and on schedule. There is still a long way to go!

"Dorset County Council has recently informed the South West Council that the Weymouth Transport Package for the 2012 Games is currently estimated to cost £16 million which is £2 million lower than previously estimated.

"However, this is not - and will not be - considered an underspend as the scheme hasn't been funded yet."

VIEW from the new Littlemoor bridge up the line of Weymouth's new relief road.

CCTV cameras stolen

BURGLARS have broken into a Weymouth store and stolen a dozen CCTV camera systems.

Police said the midnight raid came at Value House Stores on Mandeville Road, Wyke Regis, where the burglars set off an intruder alarm.

Officers added that those responsible climbed a high gate to get in before going to the back of the building where they cut their way into a marquee and stole the CCTV systems.

Store manager Lee Mitchell said: "These were domestic CCTV systems with ten worth £30 and two worth £80, a total of £460.

"It is basically a plug in camera which can be fitted by the front door to enable a homeowner to see or monitor visitors.

"It is our first theft in the three years we have been open and we have already plugged this possible gap in our security so no one can get in that way again."

PC Chris Bevans of Weymouth Police said: "I need to hear from anyone who saw or heard suspicious activity near the premises.

"I'd also like to hear from anyone who has any information about CCTV systems being offered for sale recently." Anyone with information should call police on 01305-222222 or the free and anonymous Crimestoppers line on 0800-555111.

Pelican in dry dock

PELICAN of London, a sail training ship based in Weymouth, is preparing for dry dock work on her keel ahead of the 2010 sailing season.

The 45-metre vessel is based on the Barbary Coast Xebec, the most successful pirate ship of the Mediterranean for 200 years.

Pelican is due to take part in the summer Tall Ships races in the North Sea and is equipped to tackle any conditions from arctic ice to the tropics.

Master Francis Noel-Hudson said: "Weymouth is our home port and we have a full programme of events for 2010.

"We are due to have dry dock work in early May and this year we will visit France, Belgium, Denmark, Norway and Holland."

Anyone interested in an adventure on board the Pelican can ring 01305-839476 for more information.

Celebrating the year of the tiger

by Harry Walton

INTERNATIONAL students at Weymouth College have celebrated the start of the Chinese New Year by serving a variety of cuisine from various parts of China.

The students, supported by a talented parent, worked with Level 1&2 catering students to serve up the tasty treat in the college's Cygnets restaurant which was decked out with Chinese kites, dragons, lanterns and symbols to celebrate Chinese New Year. Tigers were among many decorations because 2010 is the Year of the Tiger.

The aim of the evening was to give a few simple tips on welcoming a Chinese visitor.

Chinese students Feng Juan Zhang, Huanhuan Song and Junjie Li with the help of Junjie's mother, Sumei Rossman, taught the guests simple Chinese words of welcome, how to give and receive gifts and how to prepare Chinese tea.

One of the visitors, who is a very loyal customer of Cygnets restaurant, was celebrating her 75 birthday.

Mrs Eve Hanney has spent many years visiting China for the kite festivals and it was thanks to her that the restaurant was so wonderfully decorated.

During the demonstration of the giving of gifts, Junjie presented Mrs Hanney with an ornamental pig as this was the animal sign of the year she was born.

A wonderful night was due to the hard work of Alan Kelly and the catering students in the kitchens and Leonie Monaghan with the front of house students combined with the international Chinese students.

Anyone who would like to know more about the themed evenings run at Cygnets restaurant should call 01305-208981.

■ MRS Eve Hanney receiving her gift.

■ THE restaurant decorated with Mrs Hanney's Chinese kites.

■ INTERNATIONAL students preparing Chinese cuisine with tutor Alan Kelly.

PORTLAND STONE LTD

SKIP HIRE

PSL ALL SIZES PSL

BEST PRICES

QUALITY SERVICE

Tel ~ 01305 860044

www.portlandskips.co.uk

WHAT'S STOPPING YOU?
FREE, ONE-DAY WOMEN IN BUSINESS COURSES

Are you thinking of starting your own business, or have you recently started trading?

Business Link

Business Link can help you realise your dream.
Our free courses are energetic, motivating and inspiring.
They offer the opportunity to explore ideas, share experiences and build confidence.

Come along and meet other women entrepreneurs.
To book your place on a course near you, call 0845 600 9966.
www.businesslink.gov.uk/southwest

"The day was amazing, very helpful and inspirational." - Joanne Horton

Music hall from the good old days

AN Old Tyme Music Hall event staged by Westfield Arts College, Weymouth, was a great success.

Firstly an afternoon audience invited from residential care and day care centres all dressed up to join in the fun and spirit of The Good Old Days.

Then an evening audience exceeded all expectations with a full house to enjoy a chorus and solo singers as well as sketches featuring favourites and Snow White and an undetermined number of dwarves

There was also a chance to wonder at feats of magic and mind reading and revel in the delights of the entertainments of a bygone era. Union Jacks waved in the community singing and the audience raised the roof in song.

The college, which caters for pupils with moderate learning disability drawn from across South and West Dorset, was celebrating its new status as an Arts College.

Staff said how lucky and privileged they felt that almost all the secondary age students and a large percentage of primary were able to participate in the show whose success owed a lot to community support.

Students worked with professional musicians, costumiers and stage technicians in a superb venue provided for the day provided by SeaView (Haven) Holiday Park, Preston which was thanked for its support by the headteacher and staff.

The cast of the Good Old Days musical staged by Westfield Arts College

Traditional...

Romans • Vertical • Venetian • Rollers • Plantation Shutters
Conservatory Blinds • Pleated • French Pinoleums
Awnings • Wooden Venetians • Canopies

Poundbury Blinds
47 Peverall Avenue • Poundbury
Dorchester DT1 3SU
01305 264224

www.poundburyblinds.co.uk

view from

FIVE NEWSPAPERS - ONE COMPETITIVE ADVERTISING RATE

View from BRIDPORT
View from BEAMINSTER
View from DORCHESTER
View from WEYMOUTH
View from LYME REGIS

We've got West Dorset covered!

Our advertising team is friendly and helpful
Call us on 01297 44614

Serious structural faults found in historic Guildhall

by Harry Walton

FAULTS in Weymouth's historic Guildhall will take "significant cost" to repair, a report claims.

The independent advice from PJ Stow & Associates commissioned by the borough council reveals that some of the faults go back to its design in the 1830s.

One of the building's problems has been caused by the west elevation having a remarkably slender construction thickness above first floor level with the major vertical loads being taken by some very narrow structures.

There are also problems with the outward bowing pattern of cracking now evident and the apparently weak connections between the ashlar faced stonework and the backing masonry.

This is giving major cause for concern as there are fears that mass instability could be generated simply by loss of only one external stone element.

The report goes on to suggest a partial reconstruction to enable the creation of a stable masonry backing, to attach stonework to the new walling, to undertake repairs to the defective window lintels and to introduce some improved weather-resistant detailing.

Weymouth and Portland finance and assets spokesman Councillor Peter Chapman said: "The Guildhall is part of our heritage and we are taking steps to protect it.

"The building seems at first glance to be of high quality and exuding an appearance of great durability.

"In practice the report shows that it is not nearly as structurally robust as it first appears and it contains a number of original design defects that date back to 1838 when the building was first opened. The work we do must address these design defects to preserve the building for the future."

Engineers have been asked to produce a more detailed report before a schedule of work is agreed.

Mayor's news

WEYMOUTH and Portland Mayor Anne Kenwood is to attend May events on Guernsey marking the 70th anniversary of the island being evacuated during World War II.

Among commemorations will be the unveiling of a plaque at White Rock and a reception at the Royal Court House.

Weymouth played an important part in the evacuation of Guernsey because the evacuees, mainly schoolchildren, landed in Weymouth ahead of German occupation of the island.

The youngsters were welcomed and looked after before travelling by train to the north of England, Scotland and Wales.

Adults also travelled to Weymouth, some of them making the town their permanent home.

Close links with Guernsey have been maintained since that time through a regular ferry service to the islands, largely operated by Condor Ferries which is allowing Councillor Kenwood to travel free to the island anniversary.

■ THE Mayor will be hosting a charity ball at the Weymouth Pavilion Ocean Room on March 19th. All proceeds raised from the event will go to the Mayor's selected charities, Weymouth & Portland District Scouts and the League of Friends of Weymouth & Portland Hospitals.

A raffle will take place on the evening in aid of the charities and any local business which would like to support the event by donating a prize are asked to contact the council at the address below.

Councillor Kenwood said: "I expect the ball to be a fantastic evening. All styles and abilities will be catered for, so come along and join me on this special occasion. The dress code is 'semi-formal' – dinner jackets optional!"

The ball will commence at 7.30 pm with full bar service and bar meals available until 10pm.

Tickets cost £7 each and are available from Council Offices, North Quay, Weymouth DT4 8TA or cheques made payable to 'The Mayor's Charity Account' can be sent to the Mayor's Secretary as above. People should remember to include their name and the address where they would like the tickets sent to.

Residents can have a say on the future of tourism

PUBLIC consultation has started on a new economic and tourism strategy for Weymouth and Portland.

The strategy, developed by the council in partnership with public bodies and the private sector, seeks to support and develop the local economy and provide a framework for the future of tourism in the borough over the next five years.

Among areas tackled by the strategy are economic downturn recovery, support for new business enterprises and developing environmental and sustainable technologies.

The strategy also considers building the area's reputation for offering creative opportunities in a world-class location and developing and diversifying tourism to help ensure that it makes a year round contribution towards the local economy.

It also aims to develop the borough into a successful business location with a focus on bringing jobs and investment to the area.

Weymouth and Portland economic development spokesman Councillor Geoff Petherick said: "Weymouth and Portland's growing reputation as a destination for marine excellence will play a key role in our success.

"Not only will this help to raise wage and skill levels in the not-too-distant future but it will help provide better employment opportunities for future generations here in the borough.

" I am delighted that the council is committed to attracting inward investment to the area, especially in order to boost our hi-tech, marine and sustainable industries.

"A recent report from the Audit Commission has confirmed that our ambitions are both long-term and realistic, and based on the needs of the local community. I strongly encourage residents to view the new strategy online and have their say on the future of tourism and the economy in the borough."

A draft version of the Strategy has now been sent to local businesses, and is available on www.weymouth.gov.uk/strategyconsultation for public consultation until March 17th.

A Touch Of Vintage

51 Broad Street, Lyme Regis

CATH KIDSTON NEW SPRING STOCK IN BEAUTIFUL LYME REGIS

We stock a wide range of all Cath Kidston goods from her ever popular bucket and messenger bags to key rings, purses, cosmetic bags, night wear and Cath Kidston china.

The Shop carries the full range of beautiful Cath Kidston towels with mitts and flannels, as well as soft towelling dressing gowns in Cath Kidston designs.

The shop stocks British designer pieces by Poppy Treffry and Beverly Hewitt, including an extensive range of teapots and mugs.

"A Touch of Vintage" also holds an ever changing array of lovely vintage china, with cups and saucers by makers like Spode and Meissen, as well as beautiful silver plate candlesticks, tea pots and jugs etc.

Why not visit charming Lyme Regis for a day out where our friendly and experienced staff will be happy to welcome you to our quirky and cheerful little shop

OPEN 7 DAYS A WEEK FROM 10am UNTIL 5.00pm
SUNDAYS 11.00am UNTIL 4.30am

Free complimentary gift wrapping service available

THE AUCTION HOUSE
OF BRIDPORT

Friday 26th February

(Starts at 10am)

Viewing Days : Wednesday 24th & Thursday 25th February

A Sale of Antiques and Collectables

to include:

20th c. British paintings,(2 collections) inc:- works by
Alfred Daniels, David Humphreys, Bill Toop, Bill James, Weeks, Leslie Kent,
Murison, Graham Clarke, John Stops, Ray Evans, Harry Walker and others.
Studio Pottery inc Leach, Maltby, Rich and others.
American Folk-Art inc:- carved and painted Decoy Ducks.
Samplers, Dolls,Watches,18th c. Dutch brass Alms dish
18th and 19th c. Chinese and Japanese ceramics and other
china inc:- Meissen, Belleek, Minton, R.Worcester, Doulton etc.
Oriental Bronzes, Silver Tea set and other silver, Boxes, Fans, Lace,
18th c. Bracket clock, Gold Sovereigns, Jewellery, Toys,
Postcards, Cigarette Cards, Photographs and Ephemera
Medals, Royal Flying Corps. cigar box, Old tools,
Objets d'Art,Glassware, hickory Golf clubs,
Furniture inc:- Victorian pine Chemists drawers, Georgian chests,
19th c.Sewing Tables, Card tables, chairs, Bureaux, Cabinets and
Edwardian Tennis Posts (with net!)
(Over 450 lots)

Telephone **01308 459400** for condition reports and details.
The Auction House, No.1 St. Michael's Trading Estate, Bridport, Dorset DT6 3RR
e.mail:- info@bridportauctionhouse.com Catalogue on website :- www.bridportauctionhouse.com

Giant crabs back at Sea Life Park

WEYMOUTH Sea Life Park is to once again display the largest crab in the world - the Japanese spider crab.

It has been four years since one of these amazing creatures was last on display, but a revamp of the park's venom exhibit and many requests from visitors mean the crabs are back during the current half term.

Park display supervisor Fiona Smith said: "We decided to broaden the range of creatures featured and re-christen the exhibition Oceans of The World.

"After careful consideration about what new creatures should go in the newly named exhibit, we turned to our customers for help and they all said it would be great to see the return of the Japanese spider crab."

These fascinating creatures are naturally found at the bottom of the Pacific Ocean around Japan and are believed to have a life expectancy of up to 100 years.

Fiona said: "Fully grown our three crabs could straddle a small car.

"I am really happy to be housing these creatures once again as they were definitely a customer favourite when they were here before."

Other new residents the Park hopes will fascinate visitors are the bizarre-looking frog fish and the giant zebra snail.

Fiona said: "We chose frog fish because they are one of very few species of fish that use their fins like feet to walk along the ocean floor.

"Zebra snails are not only about 20 times the size of their British garden equivalent with beautiful zebra like markings but they can also produce a rare and valuable pearl, which can fetch anything between £5,000 and £30,000."

The new exhibit is part of several new changes taking place at the Park this year, the biggest being the new shark breeding centre exhibit which will open for Easter.

FROG fish

ZEBRA snail

Harveys
Furniture Factory Outlet
huge winter clearance
don't miss out

Sofas

sofas from £150

Mirrors

mirrors from £50

Dining

dining sets from £150

Wardrobes

oak wardrobes from £250

Display Cabinets

display cabinets from £299

Mattresses

mattresses from £70

Open 7 days a week Sunday 10am - 4pm
everything priced to go!
• new stock daily • ex-showroom
• end of lines • quality furniture

The Old Mill Factory Outlet
Pymore Mills
Bridport DT6 5PJ
01308 421070
Harveys stores also at: Exeter 01392 496262
Taunton 01823 326262; Yeovil 01935 411691

Harveys
The Furniture Store
FACTORY OUTLET

Products shown for illustration purposes only. All offers subject to availability.

The Christian Column

AS I SEE IT ...

by Geoff Treleaven

Unclaimed treasure

"I AM not an old maid" she insisted. "I am just an unclaimed treasure." I was talking to a middle-aged spinster and, so far as I know, she never was claimed!

Bibles too can be just "left on the shelf" whilst their owners neglect the treasure they possess. When a Bible was presented to our Queen at her coronation in 1953, the Archbishop described it as "the most valuable thing that this world affords".

If you think the Bible is a bit like a jigsaw puzzle, I suggest the following approach to get you started. First, find four corner pieces. They could be the Gospels of Matthew, Mark, Luke and John. Then look for the edges or outline. Here you could read about the early church in the Acts of the Apostles. The difficult pieces fit more easily once we have sorted out the framework.

The late Viscount Montgomery, speaking to some of his generals said "Gentlemen, I read my Bible every day, and recommend you to do the same."

Personally, I also read my Bible every day and, like Monty, I recommend you to do the same. Try it. What you find might surprise you!

Improvements for bus passengers ...

by Harry Walton

FUNDING has been approved for a showcase scheme which will soon benefit Weymouth, Portland and Dorchester residents through improvements to public transport.

The county council's scheme is the first part of the Weymouth Transport Package to be delivered for the 2012 Olympic Games and the authority said it would bring local transport services into the 21st century.

All bus stops will be improved on the Dorchester-Weymouth-Portland corridor, with Dorset Works Organisation starting at stops on Portland and working north towards Dorchester.

Bus stops are being updated and work is already underway to install raised kerbs, replace bus stop flags and mark out yellow boxes on the road. Later this year work will start on a real time passenger information system which will put real time data at 100 of the most used bus stops, on buses, on the web and via mobile phones.

County transport spokesman Colonel Geoffrey Brierley said: " Transport package funding of £4.75m has been brought forward and part of this is being used to provide the new bus stops and install and test real time passenger information equipment before 2012.

"A local bus company in the area has also committed money to improve the local fleet of vehicles in time for the Games.

"Together, the transport package and the relief road will give us a more reliable public transport network between the three towns, encouraging people to use this more sustainable means of transport."

The showcase scheme will also fund the installation of electronic signs guiding motorists to available car parking spaces around the borough, CCTV cameras at busy town centre junctions and hi-tech air quality measuring equipment on Boot Hill and King Street.

The major Weymouth Transport Scheme bid for the 2012 Olympic Games, which will see further improvements to key routes in the town centre, has been submitted to the Department for Transport for approval.

... But delays for motorists

MOTORISTS may face delays for the next seven weeks when work starts next Monday (feb22) to widen a short stretch of Wyke Road in Weymouth.

Dorset County Council will be working on the carriageway at its junction with Portland Road to improve drainage and strengthen the wall of Wyke cemetery and there will be temporary traffic signals at the junction.

For the first two to three weeks of the works there will still be two-way traffic on Wyke Road, but the authority urged motorists to pass roadworks with care as the road will be narrower.

This will be followed by three to four weeks of three-way traffic signals on the two arms of Wyke Road and the one arm of Portland Road.

The final stage of the works will need to close Portland Road for up to four nights while the road is resurfaced. County project manager Chris Mercer said: "We're doing the work now to avoid clashing with Southern Gas works on North Quay and Boot Hill later this spring.

"These works are preparatory, ready for a larger improvement scheme at the Wyke Road junction with Portland Road needed as part of the Weymouth Transport Package.

"We're currently consulting with local residents before drawing up detailed designs for the final part of the junction improvements. This work will take place towards the end of this year."

More information on roadworks across Dorset is available on www.dorsetforyou.com/roadworks.

Prison officer found dead

A PORTLAND prison officer found dead at the bottom of cliffs has been named as 32-year-old Benjamin Anderson.

The body of Mr Anderson, who had worked on Portland for about 18 months, was found on a beach at Winspit Caves near Worth Matravers by a member of the public.

Police said the incident was not currently being treated as suspicious.

Rotary seek support for table top sale

PORTLAND Rotary Club is holding a table top sale at Community 2000.

The event is being held next to All Saints Church at Easton, from 10am-12.30pm this Saturday, February 20th, to raise funds for Rotary charities and the Rotary campaign, Thanks For Life – End Polio Now.

There will be a chance to see a dvd about the work being done to eradicate polio throughout the world.

Portland Rotary Club president Julia Lunn said: "For every £1 that is given to support immunisation against Polio, the Bill and Melinda Gates Foundation will give another £1.78, so the vaccine which costs just 50p for one child will in fact save up to five lives and there will be stickers for those who support this appeal."

Julia's House Children's Hospice will also have a table and there will be lots of other tables throughout the hall and the church selling arts, crafts, bric-a-brac, jewellery, refreshments, clothes and many other things.

Tickets for a Salvation Army concert in support of the campaign will also be on sale, the event being held on February 26th in Easton Square Methodist Chapel, Portland from 7-30-9pm.

Some local musically talented youngsters from Royal Manor Arts College will be included in the evening's programme of music for all tastes .

Tickets cost £4 and include refreshments at the end of the concert. They are available all over the island and on 01305-782367, 01305-772789 and 01305-822864. Please put this date in your diary and come along and enjoy the music knowing that you will be doing your bit to help rid the world of this terrible disease.

KEEP IT SAFE

it's so easy to store with us!

LOPEN SELF STORAGE
Lopen, Somerset

Household or Business
Clean, Safe & Secure
From just £8 per week

Lopen,Storage Co, Lopen Business Park.
Mill Lane, Lopen, Somerset. TA13 5JS

01460 243100
www.lopenstorage.co.uk

DORSET SELF STORAGE
BLANDFORD, DORSET
01258 861100

ssa self storage association United Kingdom

- Clean, dry rooms
- Automatic lighting
- 24/7 security 365 days a year
- Sack trucks and trolleys available
- Packaging materials kept in stock

Two Locations Same High Quality

www.dorsetselfstorage.co.uk
Gold Hill Business Park, Child Okeford, Blanford, Dorset. DT11 8HF

Popular business breakfasts

A RECORD number of local business people attended the February Business Breakfast in Weymouth.

The event at the Rendezvous, organised by Weymouth and Portland Chamber of Commerce, Industry and Tourism, saw 69 people attend to hear about the successful Weymouth Seafood Festival being held again this year.

Brewers Quay director Roger Dalton outlined plans for the event which will be held on July 10-11th.

Business breakfasts are arranged by Weymouth and Portland Lloyds TSB business manager Anna-Maria Geare.

She said they are held on the first Tuesday of the month except in August and December and added: "It is wonderful to see such a variety of businesses attend this early morning event. Our members are inviting guests which is proving a popular way of increasing the networking pool.

BUSINESS BREAKFAST: Organiser Anna-Maria Geare

"Everyone seems to enjoy the relaxed atmosphere of The Rendezvous and I understand that some good business contacts are being made and deals negotiated. I look forward to us expanding even further and maybe hitting the 100 mark!"

Chamber president Nigel Reed said: "The breakfast provides a good opportunity to meet with other local businesses, particularly useful if you're a new business in the area.

"We hope that guests who attend will see the benefit of both the breakfast and of chamber membership. This will help the chamber to remain the leading business organisation for Weymouth and Portland."

On Tuesday, March 2nd, Richard Bugler of Albert Goodman accountants will talk on succession planning for business owners while Tim Shorter of Mustoe Shorter discusses "fraud and legal developments" on Tuesday, April 6th.

Those interested can book their place with Anna-Maria Geare at annamaria.geare@bb.lloydstsb.co.uk or telephone her at 07921-548583.

Nearly there at Chickerell

PRESENTING THE CHEQUE: From the left are Lesley Rose, Katie Elliott, Hilary Bennett, Nathalie Carter, Lee Ann Carter, Mandy Murphy and Julie Cleaver.

FUNDRAISING group Chickerell@Play has almost reached its £8,000 target to help pay for much needed and long overdue play facilities in the village.

Their efforts have been boosted by a generous £2,000 cheque from the former Chikcerell Youth Club management committee.

The group has also been successful in conjunction with Chickerell Primary School and Chickerell Town Council in securing an offer of an Extended Schools grant from Dorset County Council for a brand new multi-use games area to be built this summer.

Chickerell@Play founder Julie Cleaver said: "The various fundraising efforts, kind donations from members of the public, local businesses, organisations and Chickerell Town Council have all contributed to the success of this community project, so we would like to thank everyone involved."

Grant aid available for those in need

WEYMOUTH and Portland residents are being urged to take advantage of one of four grants designed to keep them warm, safe and secure this winter.

Grants are offered while funds are available to help residents on low incomes.

The safe and secure grant for over-60s receiving means-tested benefits can help with essential repairs and security measures including hazard prevention, drainage and security issues. Council staff will also ensure that all homes visited are fitted with a smoke detector on every floor.

There is also an affordable warmth grant to help improve insulation, draft proofing and central heating. Warm Front grants are available to residents who are owner occupiers on means-tested benefits and are either over 60, have children under 16 or are disabled.

A low interest equity loan can cover any works required to bring homes up to the Government's Decent Home Standard, including repairs, electrical maintenance and replacing old or defective kitchens-bathrooms. Aimed at home owners, the loan is only repaid once the house is sold.

Finally there is the disabled facilities grant which is a loan of up to £30,000 to cover installation of stair lifts, accessible showers and other vital facilities depending upon the needs of the individual.

Weymouth and Portland housing spokesman Councillor Jean Woodward said the grants would help those who needed it most.

She added: "Not only does improving energy efficiency help the environment, but fuel bills can be significantly reduced and I am sure residents will welcome the opportunity to let the council carry out these works.

"It is also a great opportunity to get help with urgent repairs and maintenance works in order to bring living conditions up to a decent standard or to install essential facilities for the disabled at a time when finances may be stretched."

Residents who would like to find out more and apply for a grant should contact Paul Webb on 01305-838267 or 01305-838434.

FIRE CADETS with police staff at the firing range.

Fire cadets get a taste of police co-operation

by Harry Walton

FIRE cadets have been visiting police so they can get an understanding of how emergency services work together.

The cadets were given an opportunity to discuss the role of the police service, the different responsibilities they have, how this fits in with the fire and rescue service and how the two work together to keep Dorset's communities safe.

After a lively debate police staff took the cadets to the firing range and demonstrated how difficult it can be to identify a real gun from one that is a replica.

Fire Cadet Watch Manager Paul Starkey said: "A fire arms officer showed the fire cadets the various equipment that is used in Dorset, demonstrated the tazar and fired a number of rounds on the range.

"The session with Dorset Police has been vital for the fire cadets in gaining their BTEC award. They have been able to develop a clear understanding of how the two emergency services work together while expanding their practical, life and communication skills as part of a team."

Weymouth bobby is among award winners

A WEYMOUTH police constable was among those recognised at the Dorset Policing and Police Staff Awards ceremony held on Wednesday of last week

Police officers, police staff, special constables, volunteers and police community support officers all received awards at the special ceremony, held at the RNLI College in Poole, for for their outstanding work over the past year.

PC Tom Steadman, based in Weymouth, won the award for Patrol Officer of the Year – also known as the Hambleton Bobby Award.

In the past year PC Steadman made 127 arrests and he has built up an extensive network of contacts with the local community.

In June last year PC Steadman took it upon himself to personally check CCTV footage following the theft of a collection box for Falklands War veteran Simon Weston's charity for wounded service personnel.

The theft of this box caused widespread anger among the local community. After checking the CCTV footage, PC Steadman walked the route that the footage showed the offenders took and subsequently found further CCTV cameras that helped to identify the offenders – who were arrested and convicted for the crime.

PC Steadman said: "When I first heard that I was to receive the award I was delighted that my work had not gone unrecognised.

"Upon hearing the citation at the award ceremony last night alongside all the others I felt humbled. After all, I was simply doing what I am paid to do.

"Quite simply, I joined this job to prevent and detect crime, which is still my principal aim."

Dorset Police Chief Constable Martin Baker said: "I was honoured to present awards to so many members of our staff who have delivered exceptional work over the past year.

"The quality of the work that was celebrated at the ceremony was fantastic. I was delighted to take the opportunity to thank them all for their efforts and their continued hard work and dedication.

"Our staff do a great job everyday to make Dorset safer and to make Dorset feel safer, and it is so important that those people that go above and beyond receive the recognition that they deserve."

YOUR NEW ENERGY SOURCE IS RISING EVERY DAY.

HARNESS THE POWER OF THE SUN WITH A BRAND NEW SOLAR PANEL SYSTEM FROM HEAVERS. YOU'LL NOT ONLY BE SAVING YOURSELF MONEY ON RISING ENERGY BILLS, YOU'LL ALSO BE DOING YOUR BIT TO HELP THE ENVIRONMENT!

- We supply quality solar panels that we install directly into your roof, once installed they require very little maintenance.
- We don't use subcontractors. Our installers have been trained to the highest standard.
- All pipe work is pre-insulated direct from the factory.

Simply give us a call and we'll tell you all about the benefits of our solar panel systems, we'll explain the savings you can make on your current energy bills a nd not only that we'll tell you all about the benefits to the environment too.
We'd be delighted to give you a free no obligation quotation.

HEAVERS of BRIDPORT LIMITED

Unit 2, Old Laundry Trading Estate,
Sea Road North, Bridport.

CALL: 0800 716991

www.heaversofbridport.co.uk

SCHÜCO

energy saving recommended

Weymouth Matters

A personal View by HARRY WALTON

Lovely weather - for ducks!

NOT a single car has sampled the delights of Weymouth's new relief road yet we have already had the first massive queue.

There were no angrily shaken fists from fuming drivers and no horns hooting to show displeasure. Instead there were -.contented quacks.

This particular queue consisted of about 30-40 mallards paddling along beak to tail and they were loving every minute of their time on the road.

This was because many of the churned up areas have accidentally trapped vast sheets of water while other areas are actually designed to catch water in ponds.

The result is a handy aquapark for ducks who clearly have lost no time in adopting these areas as their own.

Eider had trouble believing it myself if I hadn't seen it with my own eyes!

How much would it have cost us?

ONLY a total recluse could remain unaware of the mass of roadworks blooming like a bad rash across Weymouth and Portland.

Excavators dig trenches, lorries carry waste and specialist machines lay down a nice new black road surface, but it is what happens with some of those machines after they finish work which is annoying.

It is not like putting away a wheelbarrow. These things are big, some of them very big, and they take space.

So it was with some surprise as I walked in to town that I found a whole herd of them parked and silent on the old Westham bridge - some of them right across a yellow hatched "no parking" area - with others taking up several car parking spaces.

It was a Saturday and they had clearly been there overnight and were still there in the afternoon and, presumably right through the weekend, with not a fixed penalty ticket in sight.

I was miffed about that because of the way the rest of us have to be so careful how we park to avoid a ticket and then I thought to count the filled spaces and look at the parking charges.

Three public spaces put out of action right through a Saturday and a Sunday, say a total of 63 hours assuming all machines were removed on the stroke of 8am on a Monday morning.

A bit of mathematics to work out the perceived loss of revenue and I came up with roughly £420 and that's not counting all the other machines illegally parked which would generate fixed penalty revenue and a number of other machines parked on more public spaces nearby.

I know these machines can be unwieldy and it is common sense to try and store them close to where work is taking place such as Commercial Road, but surely there must be some storage area somewhere which could be used to keep access areas and public parking spaces free.

Genuine need, or just conning the public?

THEY were out in force the other day, people carrying half-rolled sleeping bags to their pitch on this or that street corner.

Then it was out with the plea for help written on a scrap of torn cardboard while settling down on the sleeping bag with the obligatory dog curled up beside them.

But very often this pathetic image of homelessness and need is jarred by something which is out of place.

Take the person I saw. If he was so desperate, so penniless and so hungry as his notice said, then why was I watching him stick a thumbnail in to open a brand new pack of 20 cigarettes?

Others plead poverty but sport designer clothes or state of the art footwear.

There are genuine cases of need but these others, who police tell me are often conning the public, make helping those who really need it that much harder.

Everyone knows coats are for wimps

WEYMOUTH is a law unto itself with the weather.

So it is perhaps not surprising that we got more snow in a recent passing shower than we did throughout the whole of the so called "Big Freeze".

I was returning from Martinstown in brilliant sunshine only to turn a corner and drive straight into a storm of snowflakes which swiftly turned fields and hedgerows white.

By the time we reached Weymouth everywhere had had a dusting and pedestrians huddling behind scarves were hurrying back to warm homes as the last swirling clouds of snow fell.

How typical, therefore, that one schoolboy was treating the entire icy episode – my car thermometer was registering zero – with complete contempt and a big grin.

Did he have a coat or gloves? Of course not because everyone knows that coats and gloves are for wimps.

Instead he was wearing a white short-sleeved shirt and a thin pair of trousers to protect him from the snow and freezing conditions as he strolled down Dorchester Road.

It was nearly as cold when he went to school that morning, so what was he wearing then? A pair of swimming trunks? It made me shiver just to look at him.

NANTES

Solicitors & Notaries

A fresh approach

Home Information Packs

From Your Solicitor

Don't get tied into an Estate Agent.

Get your own pack before you choose an agent.

Nantes can prepare your pack and do your legal work all in one fee - only payable on completion!

Bridport - 01308 422313

Dorchester - 01305 250100

Weymouth - 01305 771000

View profile

The only thing Rebecca's gaining is members

THREE-years-ago, Beaminster mother of three REBECCA KING had seen her weight balloon to 16 stone and anything from a meal out with her husband to a walk to the beach became a challenging ordeal. Three years on and Rebecca has lost almost five stone, runs the fastest growing Slimming World group in the district and is helping over 80 members reach their weight loss goals. Rebecca spoke to View From reporter TOM GLOVER about her remarkable journey.

"NEXT time, try not to overindulge Mrs King", a throwaway remark from a midwife which proved the turning point for Rebecca's lifestyle change.

During her third pregnancy Rebecca's weight had become such a problem that it caused difficulties at the birth of her youngest son Lewis who was born weighing 9lb 11oz.

Since then, in just over two years, Rebecca has shed almost five stone and now runs the fastest growing Slimming World group in West Dorset.

"The midwife's comment stuck and I thought it's my fault I was big and it's my fault the baby was big," she said.

"It was a nightmare and I thought I'm going to prove to myself that I can do this and just because I've had children I don't need to be big."

As a child Rebecca had always been active but like many teenagers she succumbed to peer pressure and soon swapped sport for smoking to fit in with her friends, a habit which she also kicked with the start of her weight loss.

"As a child I was very active, very busy and very slim," she said.

"I was always wanting to wear clothes that other girls wore but was too thin. So to go from that to being bigger is a real shock to the system. I used to really struggle."

Rebecca had had reasonable success at Slimming World after the birth of her first child, losing over a stone before becoming pregnant for a second time.

"I did well but I wasn't really focused because it wasn't the biggest thing in my life at the time," she said.

"I wanted to get back to how I was but I was really enjoying running around, snacking and being a mum."

After the complications at the birth of her third child Rebecca was determined to make a success of her weight loss.

Living at Skilling in Bridport Rebecca joined her local group at St Mary's church hall, its location making it easy for her to fit in around her life as a working mum.

Despite years of struggling with her weight Rebecca now realised that the answer was there all along.

She said: "Just eat a healthy balanced diet, that's all it is. It's about working out good foods. I've really enjoyed it and anyone who comes round to eat at my house, eats the same food as me. It's normal food but just learning how to eat it. I used to get bored and just pick but now I know what to pick on that's not going to make me put on weight."

In 2008 Rebecca re-located to Beaminster but was determined to keep her weight loss going. Without a group in Beaminster to attend she found herself driving to and from Bridport on a regular basis.

Slimming World became a huge part of Rebecca's life, where she would regularly stay behind to help pack up and chat with friends, despite her early morning shifts as a cleaner at Bridport hospital.

The leader of her group in Bridport, Rachel, then planted a seed in Rebecca's mind for a group in Beaminster.

"Rachel said to me 'have you ever thought of doing this, you know how it works, you've lost the weight, you obviously love it because you're staying behind every night, so why don't you do it for you'," she said.

Rebecca took her up on this offer and after a series of applications, interviews and training sessions she opened her own class in January this year.

The opening night of her new group coincided with heavy snowfall in Beaminster and Rebecca began to wonder if she would get anywhere near the target of 25 new members which she had been set by Slimming World.

On the first night there were 26 new members and by the end of the month the group had over 80 members.

At her first quarterly meeting Rebecca received the Ruby Award from Slimming World for attracting over 40 new members in the month of January and was also recognised for having the most new members in the whole of the district.

"To be able to let people know how much weight they had lost the next week was the best bit for me, when they came back and I said the weight loss this week is seven and a half stone they were just shocked. The next week more people came, we were in the Skyrm room instead of the hall and we only just fit in and I thought 'what have I done'," she said.

"It's really good because everyone is communicating with each other, everyone is from the community so they are all talking to each other and the buzz in the group is unreal."

Rebecca herself had reservations about returning to Slimming World for the second attempt. Her mother, who had agreed to join in support of her daughter, found herself sitting alone in St Mary's Church Hall leaving messages on Rebecca's phone promising to walk out if she didn't turn up.

Rebecca has no regrets now though and urges anyone struggling with their weight to give it a go.

"It's a no humiliation thing and everybody's welcome, it's a room full of people who are just friends you haven't met yet.

"I meet every new member at the door myself and I go through what you are doing and how to do it and I weigh new members not anybody else.

"You don't discuss how much you weigh ever, unless you want to. The only thing we ever discuss in our group is a weight gain or a loss that week but if you don't want to talk about that you don't have to either.

"The group is a support group really. You sit and go through the week together and you just get loads of tips and ideas and support," she said.

Three years ago a walk from Bridport to West Bay would have had Rebecca in tears but now she has found a new lease of life, which she enjoys with her young family.

"Now I'm a healthy non-smoker and back into activity again," she said.

"I have loads more energy for the children, we all have bikes and quite often go bike riding and things and I love it.

"Losing the weight has changed my life loads. I'm more confident. If there is a conversation going on I feel I can join in whereas before, I wasn't shy, but I was more restricted and worried about what people would think of me.

"If I was going out for a meal with my husband or friends I would always panic about not having anything to wear and I would really worry about what to do."

For Rebecca, attending the Slimming World group in Bridport became a night out she looked forward to and that was what she hoped to achieve for others in Beaminster.

She said: "Going to group every week and making it a social night really did it for me. I have made some lifelong friends in Bridport and we had a really good time so hopefully people will get that from my group.

"My aim was to open a group and help people to lose weight and feel better about themselves, but also to have a social evening in Beaminster was really important as well and I've cracked it. It's been really good so far so hopefully it will stay that way."

Blinds

Est 1965

VENETIAN
ROLLER
VERTICAL
ROMAN
PLEATED
ROOFBLINDS
PERECT FIT
WOOD WEAVE
DUTCH
AWNINGS
GARAGE DOORS
REPAIRS
SHUTTERS

FREE MEASURING, FITTING AND ADVICE
Visit our Factory Showroom to view all Internal/Exterior Blinds
Ample free parking

Hopson Blinds
Unit 13, Hunthay Farm,
Axminster, Devon EX13 5RJ
01297 - 33488
www.hopsonblindsltd.co.uk

CASH FOR GOLD?

THE BIG RIP-OFF AS SEEN ON T.V.

Postal Gold Buyers are paying as little as

6% OF ITS REAL WORTH!!!

See www.dont-post-your-gold.co.uk BBC Which report, etc, for the facts on how these unscrupulous dealers are swindling the public!

We have been buyers of Precious Metals for over

35 Years - in Bridport

You get on the spot service and ***instant payment*** *at proper rates*

BATTENS JEWELLERS

26 South Street, Bridport

01308 456910

viewonline24/7
viewfrompublishing.co.uk

ExperienceDorchester

supported by Dorchester BID

Dream Doors

■ Dream Doors' exceptional door replacement service means that you can achieve a complete kitchen or bedroom makeover without the disruptive and costly (not to mention often unnecessary) task of replacing the units.

Simply changing the doors and drawer fronts alone can completely transform your kitchen or bedroom, all doors and drawer fronts are made to measure so we can meet your exact requirements. There are hundreds of door combinations to choose from, satisfying every taste.

To complete your kitchen Dream Doors can provide you with additional units, a wide range of worktops, appliances and sinks, all of which are installed by professional tradesmen. Additional services also include tiling, plumbing and electrical work.

Your local Dorset branch is owned and run by Andy and Shelley Stewart and is a family business, yet with national branding and backing.

Dream Doors offers a free, no obligation home visit providing exact prices with no hidden extras – guaranteed. Visit our showroom in Dorchester or telephone 01305 268003 for further information.

Stop in Dorchester for 'a nice cup of something'

■ If you are venturing out to do a bit of shopping in Dorchester this weekend then you'll probably need refreshment break and look for somewhere to buy a nice "cup of something".

Not only does the town have a great selection of shops but if you are looking for somewhere to rest those weary feet and recharge energy levels for the final shopping push, Dorchester is blessed with a superb choice of Cafes and Coffee shops offering a selection of fine foods and beverage to suit all tastes. Here are a selection of highly recommended outlets from which to choose: -

If shopping in South Street there are a number of delightful Cafes close at hand. You can drop into Char Chars for a warm soup and a selection of gluten free produce and on fine days relax and eat alfresco in the outdoor seating area.

The Corner, The Gorge Café and Costa Coffee all serve good coffee and a selection of cakes or you can nip into the historic Nappers Mite for a snack.

If you plan to visit Goulds department store, head upstairs and stop off at Café 11 to enjoy a cup of tea before resuming your shopping. Starbucks Coffee is just across the way and serves a variety of drinks and refreshments including a selection of sandwiches, croissants, cakes and muffins.

On Trinity Street you will find both Noah's Coffee Lounge and Taste.

A recent review describes Taste "as having a great vibe, always busy and the service is brilliant. It also has a great choice of food on the menu and they have a great kids menu with platters of fresh food.

Elsewhere, the Oak Room on Antelope Walk is ideal for morning coffee, light lunches and afternoon teas. The Oasis located in the Borough Gardens is a great stop off point if you want to grab a quick snack for the family while the children have fun in the park. Or why not try the new Town Mill Bakery next to Waitrose down Tudor Arcade, a great new cafe, come bakery that has recently opened.

And there's more…

A reviewer recently wrote about The Old Tea House on High West St – "I would recommend stopping in this beautiful 'olde worlde' cafe if you are looking for delicious food, generously sized portions, and reasonable prices. The staff are pleasant and helpful, and the place is lovely and clean."

The Horse With The Red Umbrella located opposite the Dorset County Museum has the same welcoming ambiance and serves fantastic cakes and teas.

Potters Cafe Bistro located on the quieter Durngate Street is warm and inviting. The Walnut Grove is located on the same street and is an ideally stop off point if are planning to visit The Dinosaur Museum.

If you are planning to visit Dorchester Market on Wednesdays, then the onsite Cafe is idea for hot food, bacon rolls, cakes or nibbles. There are also loads of cold drinks to choose from to quench your thirst.

With such a wide choice of Cafes in Dorchester to complement the superb shops you can be sure of a warm welcome in Dorchester.

ExperienceDorchester

supported by Dorchester BID

Dorchester Travel

Looking for that Perfect Holiday?

■ Dorchester Travel was established in the early 1970's and was taken over by Wendy Dowe twenty-five years ago.

Dorchester Travel is an independent travel agency. Wendy and her specialist team provide a personal service not always provided by the larger organizations or on the internet. Their immense knowledge is drawn from both personal and professional experience helping you to choose your ideal holiday. They continue to move with the times and changes within the travel industry making sure that they can offer their clients the best holidays and flights at the best possible prices.

Independent means that Dorchester Travel can make in-house decisions about the travel companies they deal with. As Wendy explains "It means we can offer a wider choice of package holidays with companies well respected in the travel industry thus making sure that our customer is fully protected"

So, if you are looking to holiday at home or abroad, whatever the season, pop in or give them a call, you can rest assured that Dorchester Travel will have your best interests at heart.

The Old Tea House

Spooky company for high tea?

■ Built in 1635, this Grade II listed building is one of the oldest in the town and was the Abbot's residence. It has been a tea room since 1902 and has been superbly and sympathetically renovated by the current owners, Derek and Deborah Dalley, including the refurbishment of the old gas lamps which still work.

They also found a copy of the Abbot's Bible with a 15th century cover over a 12th century manuscript, lodged up the main chimney.

Derek is a chef and prepares most of the food which he tries to source from local farms and producers in the country. All of the cakes and scones are baked fresh every morning, and they serve good, hearty breakfasts from 7.30am to 10.00am.

As well as the traditional 'cream teas' there is always homemade soup of the day, a wide selection of sandwiches and hot baguettes and a daily 'specials' board.

The building is also a favourite for paranormal investigators and is said to be one of the most haunted places in England!

The Old Tea House
~ Dorchester ~
Built 1635

Come and enjoy traditional, hearty, home-cooked food in this 16th century former abbott of Dorchester's house.

Sunday roasts all day
Homemade cakes and cream teas
Afternoon high-teas

Expect a warm welcome and some great company
(in one of England's most haunted buildings)

44 High Street, Dorchester, DT1 1UT
Tel: 01305 263719

Capture your valentine's every moment with this amazing camera offer!

Lumix Digital Camera • DMC-TZ7

The new TZ series packs a LEICA DC VARIO-ELMAR lens with 12x optical zoom which allows you to get close to your valentine and you to shoot everything from sweeping vistas to hd movies. Available in Black, Silver, Brown and Red

Fantastic Valentine Price only £249.99

SAVE OVER £50 on previous selling price

Plus FREE 2GB SD Card

Plus FREE carry case

Offer can be removed at any time without notice. E&OE. Prices correct at time of printing. Goods and offers subject to availability.

Stores also in Clifton & Salisbury

Panasonic STORE

PRICE PROMISE* Please ask for details

Trinity Street
Dorchester DT1 1TT
Tel: 01305 267757

Harlequins Shopping Centre
Exeter EX4 3TT
Tel: 01392 411164

Queen Street
Newton Abbot TQ12 2EW
Tel: 01626 366266

www.pana-stores.co.uk

To advertise in the ExperienceDorchester feature call Ed on 01297 446156 or email edward@pemedia.co.uk

viewonline24/7
viewfrompublishing.co.uk

ExperienceDorchester

supported by Dorchester BID

Victoria's Closet

Perfect venue for stylish Hens

■ Victoria's Closet is a unique fashion store based in Dorchester. It is a must for everybody who has an interest in style and looking good. Their items range from new, to quality pre-worn and vintage. The shop caters for all ages, sizes and styles that vary from classic to one of a kind pieces.

On the rails you will find items of everyday and evening wear from High Street favourites like Monsoon, along side labels from fashion giants such as Vivian Westwood, Armani, Karen Millen and Yves Saint Laurent. The shop is great for dressing for any special occasion and welcomes Brides, their mums and anybody else who needs that prefect individual outfit.

Victoria's Closet is also a must for accessories, offering new, pre-owned and vintage jewellery, as well as stylish handbags by the likes of Louis Vuitton and Dolche and Gabanna. You will also find a delicious range of underwear and corsets.

What better place to have a girly party and spend the evening trying on fantastic clothes with a few glasses of bubbly and scrumptious nibbles? If it's your birthday, hen party or you just fancy a girly night, call Victoria's Closet today and bring Sex And The City to Dorchester with exclusive use of the shop in the evening.

With men's clothes and super children's items as well, Victoria's Closet is a hidden gem that is just waiting to be discovered by you. Victoria looks forward the welcoming you to her amazing store.

VICTORIA?S CLOSET
Two exciting floors of new, vintage and high quality pre-worn items for all ages and sizes; as well as beautiful corsets and underwear
Vivienne Westwood
VANS
Christian Dior
RELIGION
We offer a unique party experience for birthday girls, hens or girlie get togethers. Late night exclusive use of the shop with treats and surprises!
31a Durngate Street, Dorchester DT1 9JG
Telephone: 01305 260405
Open Tues - Fri 9.30am - 2.45pm
Sat 9.30am - 5pm
Extended hours later in season

Simply French

Stylish Interiors Made Easy

■ Simply French is a new and exciting store specialising in French feel furniture in the "shabby chic" style. These include wardrobes, shelves, dining tables and chairs, and screens. If there is a particular item you are looking for, they will be happy to try to source it for you.

All of the individual items on sale are made of solid wood such as oak, pine and mahogany. You will find hand painted pieces in the beautiful French style that is eternally fashionable, as well as unpainted items. These are created from quality vintage and antique furniture. You will also find some superb original French examples.

The quality of products and craftsmanship, coupled with exceptional customer services has already earned the shop repeat business even though it has only been open since January 2nd this year. Look out in the spring for some wonderful garden furniture and beautiful planted pales.

Visit the shop today to experience the quality and beauty of these wonderful items at a fraction of the price you would expect to pay elsewhere.

Simply FRENCH
Painted Country Furniture

The Mews, Durngate Street
Dorchester, DT1 1JP
(opposite Heather Hair)
Open Tues - Sat 10.00am - 5.00pm

Classic Beauty

Look and feel your best everyday with Classic Beauty

■ Classic Beauty is an intimate, friendly Beauty Salon in the heart of Dorchester who would like to invite you to experience their truly relaxing treatments which can be specifically designed to meet your needs. The salon hopes to exceed your usual expectations with their experienced, professional and highly trained therapists. The salon offers a complete range of skin, body and nail treatments in a calming soothing ambience to ensure you feel totally relaxed and rejuvenated.

At Classic Beauty they are constantly updating their skills and therapies to cater for today's demands. Their professional skin treatments are an essential part of your beauty regime. That is why they have chosen what they consider to be world leaders in facial and body products. Guinot and Dermalogica, pioneer new standards for product performance using the finest ingredients available. Classic Beauty highly recommend both these products. Other treatments include, waxing, manicures, pedicure and massage. The therapists also have advanced training in make-up using id Bare Escentuals, a pure natural mineral based make-up.

They also have a non-surgical cosmetic practitioner who visits on a monthly basis. Her treatments include Wrinkle Relaxing Injections, Dermal Fillers, Skin Peels and more. From February 2010 they have a new Laser treatment for Hair, Vein and Skin blemish removal.

Semi-Permanent Make-Up is also available with their specialist.

At Classic Beauty they aim to carry out all aspects of beauty treatments in a relaxing, tranquil atmosphere. With their late evening openings and a nearby car park come and visit our oasis of calm today!

classic beauty
Intimate and friendly beauty salon...
...an oasis of calm
Skin, body and nail treatments
Late evening opening
t 01305 268853
e salon@classic-beauty.co.uk
w www.classic-beauty.co.uk
a South Walks, Dorchester, Dorset

The Pet Shop - Trinity Street

Top dog for Puppy Love!

■ Love is in the air as Valentines Day fast approaches, so what better time to show your pet how much you care.

The Pet Shop is a haven for all pets and has been established for over 20 years. It stocks specialist foods including James Wellbeloved, Burns, Royal Canin and Science Plan. They also sell frozen dog food, and a fantastic range of cages and wicker cat baskets.

With spring almost upon us, some may be thinking about a new puppy or kitten. We can help with all the essentials for setting up the perfect home for your new arrival, with training aids, teething gel, scratch posts and everything else.

Shop locally and support this quality local business that caters for your needs whatever your chosen pet. Their knowledge and customer service is second to none.

The Pet Shop
DORCHESTER
ESTABLISHED OVER 20 YEARS
All your pet's needs catered for
Everything you need for your new puppy or kitten

27 Trinity Street, Dorchester
01305 269092

Experience Dorchester

supported by Dorchester BID

Wise Owl Toys

Whether the children want to play or help in the garden this spring, come to Wise Owl Toys for a wide range of outdoor play equipment and garden tools

2010 TP catalogue now available

playmobil Wide range of Playmobil now available in store

For your free catalogue please telephone or visit our shop at
Hardye Arcade, Dorchester DT1 1BZ
Telephone: 01305 266311
www.wiseowltoys.co.uk

Wise Owl Toys

A wise choice for fun and educational play

Wise Owl Toys is a family-run by David James and his wife Lesley. It is an independent toyshop, which places customer service and expert knowledge as their main priority. They seek to offer different, inspiring and fun toys that also have an educational bias. They have over 20 years of experience selling educational toys so you can be sure all their toys are carefully selected to have the right educational impact, giving your child a safe and fun learning experience.

The Dorchester shop has been awarded the prestigious title of "Centre of Excellence" by Scheich, and stock a vast range of their figures of domestic and wild animals, elves, knights and accessories. They also maintain an extensive range of Playmobil, including the new Egyptian and Veterinary ranges.

They also stock a large range of craft and science based toys, benefiting from repeat business from many teachers and playgroups, as well as parents and grandparents. The TP Activity outdoor toy range is available from the store, which includes trampolines and climbing frames all of which can be delivered throughout the West Dorset.

David and Lesley look forward to welcoming you to their wonderful shop, you can also visit their website at www.wiseowltoys.co.uk.

Stone's Fireplaces

Stone's Fireplaces is a family run business established in 1876, and Dorset's premier fireplace design company. They can accommodate the needs of all homeowners, and are experts in installation in listed buildings, farmhouses and cottages.

Stone's Fireplaces is a traditional company and is dedicated to offering first class service. They specialise in the supply and installation of woodburning and multifuel stoves, gas fires and fireplaces. Stone's masonry division create and manufacture beautiful bespoke natural stone fireplaces. Their own in-house expert team of installers carries out all work.

A new addition to their professional services is Stone's Chimney Solutions, which is a full chimney sweeping and maintenance service. The aim is to ensure their clients are safe, using their fires and stoves correctly, using the correct fuels and maintaining their investment. They work to the highest standards, and are approved HETAS engineers and members of NACS (National Association of Chimney Sweeps). This is all important as most insurance companies will no longer pay out for claims unless there is evidence that the chimney has been professionally swept and a valid and current certificate of sweeping has been issued.

Call Stone's today for a quality and professional service that you will be happy to recommend to friends.

Stone's Fireplaces

Look no further for the complete fire and fireplace package!

Superb bespoke Portland Stone fireplaces are our speciality. We offer a free consulation and design service and manufacture by craftsmen in our masonry workshops in Weymouth. From quarry to your home, our expert installation team will complete the picture.

Visit our showroom where you will see the beautiful Euroheat Harmony 23 woodburning stove in action and view a large range of multifuel stoves in steel and cast iron.

Plus the Gazco range of gas fires – we have 7 live fires on display, from traditional to contemporary and including high efficiency for maximum economy. Stone's Chimney Solutions – chimney sweeping and maintenance of solid fuel appliances. Diagnostic service for chimney problems, complete with CCTV camera survey

HETAS – our installers are all HETAS register

NFA – our membership ensures up-to-date designs and techniques

Gas Safe - your assurance of competence in gas procedures

NACS – Corporate members, our own registered chimney sweep

Showrooms: 3 North Square, Dorchester DT1 1HY • Tel/Fax: 01305 267333
Workshops: Newstead Road, Weymouth DT4 0DU • Tel: 01305 784556
e-mail: stonesfireplaces@btconnect.com • www.stonesfireplaces.co.uk

viewonline24/7
viewfrompublishing.co.uk

ExperienceDorchester

supported by Dorchester BID

Stems Florist

Wonderful flowers for a wonderful Mum!

■ The forerunner to Stems was The Bridge Flower Shop, a very long established Dorchester business that, at one time, had such an enviable reputation.

Some years ago the business relocated to the town's fashionable Antelope Walk, and one year ago it was acquired by Joanne Clarke who set about returning the business back to a strong position.

Joanne has introduced changes, not just cosmetically, but also the suppliers of her flowers. They now arrive at Stems within 24 hours of being cut in order to maintain optimum freshness. Customers can now choose from a wide range of flowers and plants that are now always available, and complementing this is a useful choice of sundries such as vases, pot covers, chocolates, balloons and gifts including cuddly bears.

Stems specialises in everything to do with flowers including, of course, weddings and funerals, flowers for corporate events and all sorts of celebrations such as anniversaries and birthdays. Local deliveries are never a problem, with deliveries worldwide via Interflora.

Open six days a week at Antelope Walk you can telephone Stems on 01305 262460 and soon there will be a website available at www.stemsofdorchester.co.uk.

Having had an exceptionally busy Christmas, more busy times are fast approaching such as next month's Mother's Day, so do talk to Joanne and her staff soon about those red roses and bunches of flowers! And then there's Mother's Day and Easter to be thinking about.

Mirari

Beautiful and luxurious lingerie

■ Mirari is underwear heaven, selling styles and sizes to suit all, with classic pieces and contemporary sets which are bang on trend.

Visitors to the shop will not only be delighted by the range available, but also by the fitting service, customer care and knowledge. This is exactly why women of all ages return time after time, including those who require mastectomy bras and swim suits but do not want to compromise on style.

Mirari have a wide range of beautiful and luxurious gifts for the ladies, including their new and exciting labels Prima Donna, Fauve, Elle McPherson and Marie Jo.

With summer fast approaching you will find a stunning new range of swimwear to add to their large stock of All Year Swimwear. Spring is just around the corner whatever the weatherman says, so all the ladies will be thinking about T Shirt bras and prettier straps with you will find in store.

Visit Mirari today for the perfect shopping experience; you can even benefit from their end of season sale which offers 20% off selected items in the Aubade past season ranges.

Dorchester County Museum

■ On Thursday 18 February at Dorset County Museum you can enjoy an evening with Bonny Sartin of The Yetties as he explores one of his favourite subjects – Smuggling in Dorset – through word and song. This promises to be a lively evening in the superb surroundings of the Museum's gothic-style Victorian Hall. Some tickets are still available from the Museum and cost £7.50. The event starts at 7.30pm and a bar will be available.

On Saturday 20 February, for one day only, you can see images of the Dorset Coast as you've never seen it before – through the lens of a microscope! Come along between 10am and 3.30pm to take advantage of this unusual activity. There will be an opportunity for people to try out various techniques of discovery and the active exploration of sand samples from the coast. Everyone is welcome.

Finally, a new exhibition opens at Dorset County Museum on Saturday 27 February. Entitled Dorset Footprint, it showcases recent works by Dutch artist, Peter Ursem. Peter was born in The Netherlands and graduated in Drawing, Painting and Printmaking from the Royal Academy of Fine Arts in The Hague. Since moving to England in 1999 he has won wide acclaim with distinctive woodcuts, lino cuts and woodengravings of the Dorset landscape.

In Dorset Footprint, Peter depicts the landscape as seen on foot, finding that whilst as an artist he may look to leave his mark in the world, undeniably the Dorset landscape has left its impression in his work and being. This is a sales exhibition and entry is free.

Wedding Time

The perfect choice for your special day

■ Wedding Time of Dorchester stock a beautiful and wide selection of wedding gowns in store for you to try. Created by some of the worlds leading designers they range from sizes 10 to 30. Their price range starts from £159 - £2300.

Styles are varied and individual, and are suitable for abroad, civil ceremonies, registry office and traditional church weddings.

Delivery of your gown generally takes anywhere from 12-14 weeks but for short notice weddings miracles can happen!

Wedding Time has experienced seamstresses who will alter your wedding gown for that perfect fit.

A wide range of bridesmaid dresses can be bought in 50 different colours available for both adults and children. Their size range starts at age 2 - 3 for children and size 6 - 32 for adults. They also supply matching bow ties, cravats and handkerchiefs for the men.

Tiaras and feather headdresses for bride and bridesmaids by June Ellen and Richard Designs in colours, gold and silver, and can be bought or ordered. Wedding Time have veils by Elizabeth Dickens and Richard Designs, and now have stunning jewellery. Fascinators and feather headdresses to co-ordinate with mother of the bride outfits.

For those all-important shoes Wedding Time stock Shoes Rainbow Club for Bride, child and adult bridesmaids. They also offer a specialist shoe dyeing service to match bridesmaids and mother of the bride outfits.

Visit Wedding Time to ensure that perfect day that you are dreaming of.

Top Mark Carpets

CASH and CARRY

SATURDAY SUPERSALE!

50 REMNANTS of CARPET and VINYL

only £20.00 each

PLUS

10% OFF

ALL ROOM SIZE REMNANTS and ROLL STOCK

HURRY WHILST STOCKS LAST!!

(Offer available from 30/01/10 - 27/02/10)

Opening Hours

Monday - Saturday

9.00am - 5.00pm

www.topmarkcarpets.com

Tel: 01305 839636

Unit 11, Granby Court, Surrey Close, Granby Industrial Estate, Weymouth, DT4 9XB

view from™

PropertyView

www.property-view.co.uk FREE EVERY WEEK WITH VIEW FROM Issue 194 Wednesday, February 17 2010

Chalet bungalow with wonderful views

Number one Talbot Road a detached chalet bungalow on the market for £345,000. It occupies a corner plot with south and westerly facing garden offering some views across the valley and town.

The accommodation briefly comprises entrance hall, sitting room with patio doors to the terrace and conservatory. Kitchen/ dining room, rear lobby/ utility, family bathroom, three ground floor bedrooms and further first floor bedroom with en-suite cloakroom.

A particular feature of the property is the large sunny terrace, swimming pool and enclosed garden.

The property is mostly uPVC double glazed and benefits from gas central heating. The town can be reached from the bottom of Colway Lane via the pleasant riverside walk or alternatively using the handy town bus service which can be caught in Talbot Road.

For more information please call Fortnam Smith & Banwell (Lyme Regis) on 01297 445666

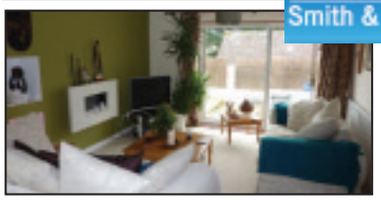

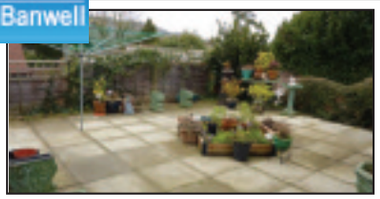

Modern four bedroom detached home

A modern, detached, 4 bedroom individual architect designed spacious residence occupying a pleasant position in a no through road, just off the town centre.

The property is very well presented with features including natural wood windows and doors, two principal bedrooms with en-suite shower rooms, luxury bathroom, most interesting and spacious reception hall with galleried landing over, large sitting room and well equipped kitchen/diner with attractive Oak kitchen units.

Outside, to the frontage is a brick parking area leading to the integral garage and easily managed lawn area. Side gate gives access to the rear garden which enjoys a high degree of privacy and comprises two large paved patios, two lawned areas and a garden room/studio with decked area commanding a superb South – Easterly view over local properties to wooded hillside and farmland.

The accommodation comprises 4 bedrooms, 2 en-suite shower rooms, family bathroom, cloakroom, sitting room, kitchen/dining room, study, garage/utility, gas fired central heating, double glazing, gardens, garden room/studio.

For more information or to book an appointment please contact Holloway Estate Agents on 01308 422121 or visit our website www.e-holloway.co.uk.

HOLLOWAY

Beautiful two bedroom cottage

SYMONDS & Sampson Lettings department of Bridport are proud to offer for rent this beautifully presented two bedroom cottage located within easy reach of both Bridport and Beaminster.

The property benefits from enclosed patio garden, off road parking and an open plan living space. Downstairs there is a modern, double glazed timber conservatory, leading from the garden into the open plan living space. Black slate flooring runs throughout the whole of the ground floor, and compliments the modern feel of the property well, while maintaining original features such as solid wood doors, skirting boards and window sills. The L shaped living space is a dual aspect room, providing light and spacious accommodation, with a wood-burner in the lounge area, as well as night storage heaters. The kitchen is equipped with an electric oven and gas hob, storage cupboards and large larder cupboard with plumbing for a washing machine. Upstairs there are two double bedrooms, and a bathroom with bath, wash basin, and WC.

The property is available immediately at a rent of £600 per calendar month. For more information or to arrange a viewing, please contact Symonds & Sampson on 01308 459 565, or visit www.symondsandampson.co.uk.

ADVERTISE YOUR PROPERTY TO LET OR PRIVATE SALE FOR JUST £9.99

To place your ad either fill out this coupon and send it to Lyme Media and Events Ltd, Unit 3, St Michaels Business Centre, Church Street, Lyme Regis, Dorset DT7 3DB. Call Edward on 01297 446156 or email edward@pemedia.co.uk by 12 noon on Monday for the Wednesday's Publication.

Name _____

Address _____

_____

Telephone No. _____

Payment can be made over the phone by credit or debit card or by cheque made payable to Lyme Media and Events Ltd.

The Letting Factory.com

Bridport, Beaminster & Dorchester

01308 458911

0845 466 3666 (local rate)

Call Kym or Lorraine now.

BRIDPORT - £585 PCM

A modern, 2 double bedroom house in the heart of the town, recently refurbished with large new kitchen/diner, lounge with open fireplace, bathroom, ensuite shower room, new décor, quality new carpets, garden approx 90ft, available immediately!

BEAMINSTER - £450 PCM

A one bedroom modern house in this quiet cul-de-sac close to the town, lounge, kitchen/diner, bathroom, good size garden, off street parking, newly fitted d/glazed windows, available immediately!

BRIDPORT - £495 PCM

A one bedroom first floor apartment in this much sought after quiet town centre location, spacious lounge, modern kitchen and bathroom, double bedroom, new d/glazed windows, communal garden and 2 off street parking spaces.

BRIDPORT - £895 PCM

A spacious 3 double bedroom detached house West Bay Road, Immaculate decorative order, large modern open plan Kitchen / diner, spacious reception, study and conservatory further Attic space/room with 2 windows Family bathroom & ensuite Large garden with patio area, pond, summerhouse and small pool Garage & Driveway Photos available on request!

LANDLORDS

- We believe finding the right tenant is where our work begins.
- We concentrate 100% on Lettings & do not split our attentions with Sales.

8.95% + VAT

Fully Managed Service

- Waiting list of registered tenants
- Regular property inspections
- Thorough tenant referencing
- No Let – No Fee
- Our website gets over 50,000 hits per month

We can guarantee your rent!

BRIDPORT - £575 PCM

A modern 2 bedroom apartment in the town centre.

MORCOMBELAKE - £575 PCM

A 3 double bed first floor apartment, panoramic views towards Golden Cap & Charmouth, boasting very large room sizes, lounge, kitchen, bathroom, garden, own entrance, GARAGE, d/glazed windows.

CHARD - £550 PCM

A modern 3 bedroom house in cul-de-sac location, modern fitted kitchen/diner, spacious lounge, cloakroom, bathroom, garden, d/glazed windows, gch, available immediately!

View more Properties, Pictures & Letting Information on our Website:

www.thelettingfactory.com

Email: info@thelettingfactory.com

The National Approved LETTING SCHEME

primelocation.com

Bridgman & Speak

Peter Bridgman

Simon Speak

Bridport 888111
Weymouth 898007

www.bridgman-speak.co.uk

Bridport - £315,000
Well presented bungalow with outstanding panoramic views over Bridport, good sized, recently built conservatory with views, garage, newly refurbished kitchen and bathroom

Bridport Village - POA
Delightful 3 bedroom cottage in superb condition, with inglenook fireplace, garden with two patio areas, summer house, garage. Ideal family, holiday or second home. Beautiful !

Homes & Property · FindaProperty.com · rightmove.co.uk The UK's number one property website · Find us on globrix.com · The Property Ombudsman · OFT

Fortnam Smith & Banwell

www.fsb4homes.com

01297 560945 CHARMOUTH fsbcharmouth@btconnect.com

01297 445666 LYME REGIS teamfsb@btconnect.com

01297 23939 SEATON fsbseaton@btconnect.com

LYME REGIS

A rare opportunity to purchase a Freehold parking space/s in the old part of the town, close to the sea front and shops the area measures approximately 18 x 13 and would be suitable for 2 small or 1 large vehicle. Offers to be submitted by informal tender by 12th March 2010.

LYME REGIS - £159,950

- Entrance Hallway
- Lounge/dining room
- Kitchen/ breakfast room
- Two double bedrooms with built in wardrobes
- Bathroom
- Separate cloakroom
- Parking
- Communal gardens

LYME REGIS - £345,000

- Entrance Hall
- Sitting Room
- Conservatory
- Kitchen/Dining Room
- Utility/Rear Lobby
- Three Ground Floor Bedrooms
- Bathroom
- Further Bedroom And En-Suite Cloakroom
- Driveway and garage
- Gardens - Swimming Pool.

LYME REGIS - £650,000

- Established guest house
- 1920's detached property
- Popular location close to the town
- Self-contained annexe / owners' accommodation
- 6 letting rooms with facilities
- Residents lounge and dining room
- Newly fitted kitchen with built-in appliances
- Breakfast room and sun lounge
- Sea and woodland views
- Ample parking and double garage
- Front and rear garden
- Gas CH and Double glazing

UPLYME - £695,000

- Entrance Porch
- Sitting Room
- Dining Room
- Conservatory
- Kitchen
- 4 Bedrooms
- 2 Bathrooms
- Utility room
- Garden Room
- Enclosed Gardens
- Gas Central Heating

LYME REGIS - £560,000

- Entrance hallway
- Cloakroom
- Study
- Lounge
- Dining room
- Kitchen/ breakfast room
- Utility room
- Master bedroom
- Four further bedrooms
- Two bathrooms
- Double garage
- Gardens

UPLYME - £395,000

- Entrance hall
- Cloakroom
- Living room
- Kitchen/dining room
- Utility room
- Master bedroom with en-suite
- 3 further bedrooms
- Family bathroom
- Gardens
- Integral garage

LYME REGIS - £149,950

- A two bedroom first floor flat with parking situated on the mostly level riverside walk into the town and seafront
- Entrance porch
- Living room
- Two bedrooms
- Kitchen
- Shower room
- Parking

LYME REGIS - £327,000

- Entrance Porch
- Sitting Room
- Dining Room
- Conservatory
- Kitchen
- 4 Bedrooms
- 2 Bathrooms
- Utility room
- Garden Room
- Enclosed Gardens
- Gas Central Heating

ROUSDON - £745,000

- Individual spacious house
- Village setting close to Lyme Regis
- Potential annexe / B&B
- 5 bedrooms, 3 en-suite
- Large living room
- Family kitchen / breakfast room
- Dining hall and study
- uPVC double glazed conservatory
- Approx. half acre landscaped garden
- Additional 3.75 acre paddock
- Detached double garage
- Gravelled driveway and parking

ROUSDON - £685,000

- Reception hall
- Drawing room
- Dining room
- Kitchen/breakfast room
- Utility room
- Study
- Cloakroom
- Four double bedrooms
- Two en-suites
- Family bathroom
- Double glazed windows
- Gardens
- Double garage
- Parking

UPLYME - £245,000

- Period terraced cottage
- Accommodation over three floors
- Living room with wood burning stove
- Large lower ground floor kitchen/dining room
- Bedroom 3 / study
- Two first floor bedrooms
- Bathroom
- Courtyard garden

RAYMONDS HILL - £395,000

- Individual detached property
- Recently extended
- Spacious & flexible accommodation
- Surrounded by large & level gardens
- Living room with multi fuel stove
- Study & conservatory
- Two downstairs bedrooms (1 en-suite)
- Three first floor bedrooms
- Two bathrooms
- Detached single garage
- Ample driveway parking
- Walking distance to local amenities

OFT Approved Codes Ombudsman Scheme NAEA rightmove.co.uk The UK's number one property website

teamprop.co.uk

team Hundreds of offices nationwide

Fortnam Smith & Banwell

www.fsb4homes.com

01297 560945 CHARMOUTH fsbcharmouth@btconnect.com

01297 445666 LYME REGIS teamfsb@btconnect.com

01297 23939 SEATON fsbseaton@btconnect.com

PURCHASERS WAITING FOR CHARMOUTH PROPERTIES

CHARMOUTH - £359,500

COMMERICAL / RESIDENTIAL

A modern 5 year old three bed detached house situated in an elevated position on the western side of Charmouth.
Currently operating as a successful holiday letting business.

- Entrance Hallway
- Cloakroom
- Kitchen
- Dining Room
- Lounge
- Master Bedroom with En-Suite Shower
- Two Further Bedrooms
- Bathroom
- Small Garden
- Parking Space
- remainder of NHBC

CHARMOUTH - £415,000

COMMERICAL / RESIDENTIAL

Successfully run holiday letting property. End of terrace 6 bed cottage with indoor heated pool. Garage & parking.

- Lounge
- Dining Room
- Kitchen
- Downstairs Bedroom
- Cloakroom
- Five upstairs bedrooms
- Shower Room
- Bathroom
- WC
- Indoor swimming pool
- Garage and Parking
- Contents included

CHARMOUTH - £189,000

NEAR THE BEACH

Beautifully presented two bedroom, first floor apartment in very good condition, close to Charmouth Beach and Village Centre

- Entrance Porch
- Hallway
- Kitchen
- Lounge
- Two Bedrooms
- Newly re-fitted Bathroom
- Allocated Parking
- Close to Sea
- Easy walk to Shops

CHARMOUTH - £110,000

HOLIDAY LODGE

Brand new 2 bed HOLIDAY LODGE located on popular coastal holiday park

- Open Plan Living Area
- Lounge
- Dining Area
- Kitchen
- Master Bedroom with Ensuite
- Further Double Bedroom
- Bathroom
- Fully Furnished
- Full use of Newlands Holiday Park facilities

CHARMOUTH - £249,995

Secluded, recently delightfuly renovated, period semi detached cottage with three bedrooms, conservatory, patio and garden.

- Three Bedrooms
- Open Plan Lounge/Kitchen
- Conservatory
- Bathroom
- Gas-Fired Central Heating
- Large Secluded Gardens
- Views to Stonebarrow

OFFICES TO LET IN CHARMOUTH

500 sq ft in 2 main offices & storeroom.
Rent to incl. water.
Rates & Elec. seperate.
New negotiable lease available.
Please apply for further details

OFT Approved code
Ombudsman Scheme
NAEA
rightmove.co.uk The UK's number one property website
team
teamprop.co.uk
Hundreds of offices nationwide

Symonds & Sampson

www.symondsandsampson.co.uk

RESIDENTIAL LETTINGS

AXMINSTER

CALL: 01297 32879

Axminster from £39 per week

A range of offices available in Axminster Town Centre. Shared WC and Kitchen. Available on year long leases. Rent includes rates and VAT.

South Chard £660pcm

A modern three bedroom detached house presented to a high standard, offering enclosed garden and parking for two cars. Available Now.

Winsham £850pcm

A 4/5 bedroom former public house, refurbished and decorated to a high standard whilst retaining many traditional features. Off road parking and courtyard garden. Available now. Pets and children considered.

Dalwood £875pcm

A charming three bedroom stone cottage with two reception rooms, study/playroom, and garden overlooking the Blackdown Valley. Children considered, no pets.

BRIDPORT

CALL: 01308 459565

Charmouth £495pcm

A well presented two bedroom ground floor fully furnished apartment within the grounds of the Fernhill Hotel, benefiting from use of the hotel facilities. Available mid March.

Bridport £500pcm

A modern and well presented one bedroom ground floor flat with an off road parking space and storage shed, situated in a quiet yet central location. Available early March.

Beaminster £500pcm

An attractive and very spacious two bedroom character cottage with gas central heating, situated within walking distance of the town square. Available late February.

Nr. Melplash £600pcm

A very well presented two bedroom mid terrace cottage with enclosed patio garden and parking, situated in a peaceful location, yet within easy reach of Bridport. Available immediately.

DORCHESTER

CALL: 01305 261171

Dorchester £550pcm

A well presented one bedroom end of terrace property with allocated parking space situated close to the hospital and amenities. No pets and children. Available now.

Dorchester £600pcm

A modern and well presented second floor two bedroom apartment with parking, central heating and views across the town to the surrounding countryside. Available now.

Maiden Newton £800pcm

A modern family home offering spacious accommodation including four bedrooms (one en-suite), two reception rooms, enclosed garden and garage. Children welcome and a small dog considered. Available March.

Langton Herring £1000pcm

A well presented 5 bedroom family house in this popular coastal village, with double garage, enclosed garden and oil fired central heating. Children and a well behaved pet considered. Available now.

RICS ARLA FindaProperty.com rightmove.co.uk primelocation.com www.thelondonoffice.co.uk 10 PALL MALL SW1

Julie Gordon

01460 30888

GORDON & Rumsby

We Value Your Home

01297 553768

Susan Rumsby

THORNCOMBE - £189,950

NEW

- Spacious & Bright Apartment
- Central Village Location
- Three Bedrooms, Bathroom
- Large lounge
- Spacious Kitchen/Diner
- Private Roof Garden
- Large Garage & Parking
- Very Well Presented

BRIDPORT - £169,500

NEW

- Two Bedroom Terraced House
- Half a Mile Walk to Town
- Terraced Garden
- Allocated Parking
- uPVC Double Glazing & Gas CH
- Quiet Cul-de-Sac Location
- Good Views from Rear

BRADPOLE, BRIDPORT - £205,000

NEW

- Charming Two Bedroom Cottage
- In the Heart of the Old Village
- Short Walk to Shop/PO
- Three Reception Rooms
- Re-Fitted Kitchen
- Re-Fitted Bathroom
- Double Glazed Windows & Doors
- Rear Garden & Patio

WINSHAM - £295,000

AMAZING VALUE

- Substantial Grade II Listed House
- Central Village Location
- 4-5 Bedrooms, 2 Bathrooms
- Spacious Lounge with Hamstone Fireplace
- Bespoke Kitchen & Sep Dining Room
- Utility Room & Garden Room
- Courtyard Garden

BRIDPORT - £395,000

- Detached Home with Views
- 4-5 Bedrooms – Two En-Suites
- Lounge, Dining Room & Study
- Garage & Driveway Parking
- Large Garden with Summer House
- Tucked Away but Convenient Location

ROUSDON - £450,000

- Spacious, Detached Barn Conversion
- Small Settlement in Semi-Rural Location
- Lounge, Dining Room, Sun Room
- Spacious Re-Fitted Kitchen
- Utility Room, Study, Large Hall
- Four Bedrooms, Mstr En Suite
- Parking, Carport, Workshop

THORNCOMBE - £247,500

- Three Bedroom Semi Detached
- Master En-Suite & Family Bathroom
- Living Room with Fireplace
- Dining Room/Kitchen/Utility
- Garage, Garden & Parking
- Lovely Village Setting

UPLYME - £415,000

NEW PRICE

- Detached 2-3 Bedroom Chalet Bungalow
- With Self Contained 1 Bed Annexe
- Set in Large Secluded Plot of Approx. ¾ Acre or more Woodland Views
- Ideal Home with Business Or Space for Dependent Relative

www.gordonandrumsby.co.uk

SOLE AGENCY FEE OF JUST 1% + VAT

Radarhomes.co.uk

Find us on globrix.com

FindaProperty.com

NAEA

ESTATE AGENT HOLLOWAY

MORTGAGES ◆ FREE VALUATIONS

HOLLOWAY

ESTATE AGENTS ◆ LETTING AGENTS

NAEA

35 SOUTH STREET, BRIDPORT

TEL: 01308 422121

www.e-holloway.co.uk

BRIDPORT - £165,000

A superb 1st floor luxury apartment, purpose built for the over 55's, at market town centre. 2 bedrooms, bathroom, living room, kitchen, electric heating, double glazing, communal facilities, lift.

CHIDEOCK - £167,000

A well presented, mid terraced, character cottage in sought after Jurassic Coast village. 2 bedrooms, bathroom, living room, kitchen, gas C. H., D. G., garden.

WEST BAY - £179,000

A well presented penthouse apartment in popular coastal village commanding exceptional sea and rural views. Double bedroom, bathroom, living room, kitchen, D. G., lift, parking.

BRIDPORT - £205,000

An extended and updated ex local authority family house offering spacious accommodation. 3 beds, bathroom, cloakroom, lounge/diner, kitchen, utility, gas C. H., D. G., garage, gardens, ample parking.

LODERS - £250,000

A stone and slate terraced character cottage, extended and updated, at sought after village centre. 3 bedrooms, shower room, 2 receptions, kitchen, utility area, D. G., C. H., garden, views.

WALDITCH - £301,000

A late 1930's, well maintained, detached character chalet style bungalow. 4 bedrooms, bathroom, cloakroom, Gas C. H., double glazing, gardens, garage, ample parking.

BRADPOLE - £330,000

A mature spacious detached family house, just decorated and with new carpets and curtains on market town outskirts. 3 beds, bathroom, 2 receps, kitch/breakfast, sun room, Gas C. H., D. G., gardens, garage, parking, views.

BOTHENHAMPTON - £350,000

A well presented detached bungalow, enjoying exceptional panoramic views from its elevated location. Master bed en-suite, 2 further beds, living room, kitchen, sun room, gas C. H., D. G., garage, large garden.

BRIDPORT - £425,000

A modern individual spacious residence, just off market town centre. 4 bedrooms, 2 shower rooms, bathroom, cloakroom, sitting room, kitchen/diner, study, garage, gas C. H., D. G., gardens, studio.

BRIDPORT - £300,000

An opportunity to acquire a substantial building, just off market town centre with P/P to convert to two x one bedroom apartments and one x two bedroom apartment, all offering very spacious accommodation.

BRIDPORT TO LET

1 BED, UNFURNISHED, 2ND FLOOR FLAT. LOUNGE, KITCHEN, BATHROOM, N. S. HEATING.
£350.00 PER MONTH

BRIDPORT TO LET

3 BED, UNFURNISHED, END TERRACED HOUSE. LOUNGE, KITCHEN, BATHROOM, GAS C. H., GARDEN, PARKING.
£595.00 PER MONTH

CHEDINGTON TO LET

A PART FURNISHED, 1ST FLOOR STUDIO/BEDSIT. BED/LIVING ROOM, KITCHEN, BATHROOM, N. S. HEATING, PARKING.
£450.00 PER MONTH INC C. T.

BRIDPORT TO LET

2 BED, FURNISHED COTTAGE. LOUNGE, KITCHEN, BATHROOM, GARDEN, PART N. S. HEATING.
£475.00 PER MONTH

Ombudsman Scheme · OFT Approved code · rightmove.co.uk The UK's number one property website

www.naea.co.uk

www.fish4homes.co.uk

naea homelink · The National Approved Letting Scheme · NAEA Estate Agents Homelink

View 2

The ultimate leisure guide for Dorset

Plus our weekly music, tv and cinema columns

SHUNT

at the Bridport Arts Centre

Page 32

MARINERS HOTEL LYME REGIS

AVAILABLE FOR Weddings, Private Parties and Functions, Free Car Parking

Silver Street · Lyme Regis · Dorset · DT7 3HS t: 01297 442753 e: enquiries@hotellymeregis.co.uk · www.hotellymeregis.co.uk

View 2 Music

Girls on top

IF THERE'S one thing the Yanks are good at, it's putting on a show. It might be overblown, too long and a tad self-important, but the Grammy Awards set the standard when it comes to music related knees-ups.

Last night's Brits show would have done well to have equalled the spectacle of its U.S. equivalent, which this year was its normal, bombastic self.

The show opened with flavour of the month Lady Gaga mixing with rock royalty in the shape of Elton John.

Gaga began her set with a performance of 'Poker Face' before one of her back-up dancers dumped her into a "Rejected" bin. She emerged covered in what I presume was meant to be ashes and sat down at a 'duel piano' across from Sir Elton, who was also covered in some sort of muck or other.

The odd couple dueted on a mash-up of her 'Speechless' and his 'Your Song', which certainly got the L.A. crowd warmed-up for the evening's entertainment.

LADY GAGA | Performing at the 52nd annual Grammy Awards last week

But the star of the night was undoubtedly Beyonce, who won a total of six awards – including Song of the Year for 'Halo' – and broke the record for the most wins by a female artist on the same night.

Not to be outdone, and making it a great year for the ladies, country-pop upstart Taylor Swift won four gongs – including the prestigious Album of the Year – and topped her night off by singing with Fleetwood Mac's Stevie Nicks.

Although I'm writing this before the winners are announced, you only have to look at the Brits nominees to see it's the same on this side of the pond.

The U.K. Top 40 has been dominated by female talent over the last 12 months. Whether it be the soul-inspired indie rock of Florence and the Machine or the electro synth-pop of La Roux, the girls have been on top.

For my money though, the biggest talent to emerge over the last year has been Little Boots. Her poptastic, radio friendly hits are simply irresistible. If you've been living on Mars and have no idea of whom I'm waxing lyrical, imagine if Kylie could write her own tunes and actually play a musical instrument, and you might be somewhere on the right track.

Boots – real name Victoria Hesketh – is also known for playing a tenorion, an intriguing Japanese electronic instrument, which is basically a grid of L.E.D. switches which you can manipulate to create, well, a whole musical landscape. It only adds to Boots' already obvious appeal, sadly overlooked by the Brits panel of judges who have nominated her for the grand total of zero awards. Idiots.

The year to come will see yet more women rise to the top of the pops.

Ellie Goulding – who I saw supporting Boots last year – is hotly tipped and won the BBC's highly regarded 'Sound Of…' annual poll as well as the Brits approved Critics' Choice Award. Her debut album Lights is out next month and last year's single 'Under The Sheets' was one of my favourites.

Welsh singer-songwriter Marina Diamandis – better known by her stage name Marina and the Diamonds – is also set to make it big in 2010. Her debut album The Family Jewels is full of indie pop gems and is set for release next Monday (February 2010).

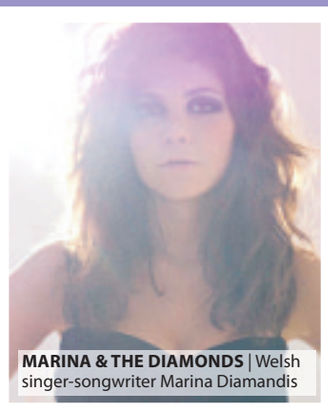

MARINA & THE DIAMONDS | Welsh singer-songwriter Marina Diamandis

by James Coles

Bridport Youth Dance perform SHUNT at the Arts Centre

THERE are still tickets available for their annual production at Bridport Arts Centre. Following on from last years successful showcase SHUNT is an exciting collaborative production by Nikki Northover with award winning performer Niki McCretton, composer Andrew Dickson and singer-song writer Sammy Hurden.

Additional choreography is by Nikki Penfold, Louise Turner and Xavi Monreal.

Performances take place on Thursday 25th, Friday 26th and Saturday 27th 2010 at 7.30pm. Tickets cost £9 for adults and £6 for students.

Bridport Youth Dance is supported by Bridport Arts Centre, West Dorset District Council, Bridport Lions, Bridport Rotary, Brit Valley Rotary, The Wakeham Trust, Bridport Police Ball and West Dorset District Community Fund.

To book your tickets phone BAC box office on 01308 424204

Join the fun at Dorset Women's Day

AN action-packed day of free fun will be on offer at Dorset Women's Day.

Exciting workshops featuring belly dancing, gardening, photography, weaving, drumming, circus skills, knitting and much more will be on offer at the event at the Dorford Centre, Dorchester on March 6th.

The day has been organised by WAND, the Women's Action Network Dorset, to offer women a chance to network and try something new.

Sue Bickle, WAND Chairman, said: "It promises to be a lot of fun. We have lots of free workshops available so it is a great chance to try something you haven't done before.

"The theme of this year's event is resourceful women, so whether you are taking control of your finances, growing your own lunch or simply interested in trying a new hobby, there will be something on offer for everyone.

"At WAND we are a lively bunch interested in women's issues, socialising and enjoying ourselves. If you'd like to get involved visit our stand at Dorset Women's Day or find us online at www.wand-women.org.uk"

A free crèche offering places for 20 children will be available on a first come, first served basis. Three hundred free goodie bags will be handed out and lunch will be available at the Fat Belly Café, run by women from the Bridport area. Entertainment will also be on offer from the Ladies of the Lawn singers.

Dozens of stalls offering information about Dorset businesses, charities and public services will be on display. Among the exhibitors will be Dorset Police, Virgin Vie Cosmetics, West Dorset District Council, Treats Toy Library, Dorset Library Service and Transition Towns Dorchester.

Dorset Women's Day has been sponsored by West Dorset District Council, Wessex FM, Dorchester BID, Dorset Cereals, Dorset Squared, McCarthy and Stone, Olives et Al, Poundbury Garden Centre, ReplensMD and Vitabiotics.

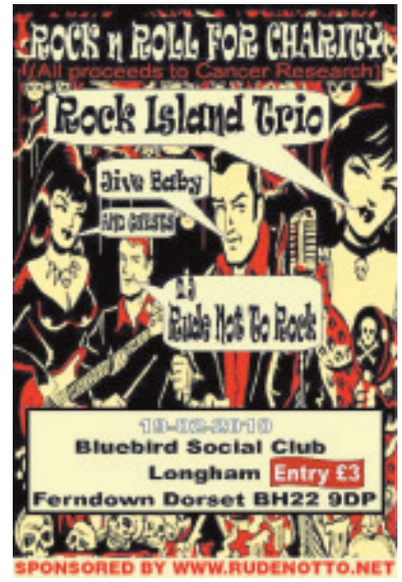

A hilarious, madcap visual treat

FORKBEARD FANTASY bring their latest production, 'The Colour of Nonsense', to the Marine Theatre this month.

View from's entertainments editor Rob Larcombe recently spoke to Tim Britton of Forkbeard Fantasy about the show.

Tell us about Forkbeard Fantasy

"Forkbeard was founded by Chris (Tim's brother), designer Penny Saunders, and myself in 1974.

We specialise in very innovative, individual multi-media theatre, implementing film, cartoon, mechanised sets and puppetry.

All our shows are really colourful visual treats, combining more and more hilarious, madcap results. We were one of the first British theatre companies to use film as part of our performances, and that couple with the other visual elements creates a great show.

Exactly what is The Colour of Nonsense

"The Colour of Nonsense is set in an art studio where things have been going down hill. Drastically.

Then, when all seems lost, a commission from a very shady character for a completely genuine invisible piece comes in, and it seems their prayers are answered, until the piece goes missing!

While all this hilarity is going on, my character, a cartoonist who is supposed to work on this main new project, is secretly working on a comic book, which is unknowingly causing many of the strange goings-on.

"The Colour of Nonsense is a real tongue in cheek take on the contemporary art world, set 50 years in the future. It's got many levels, and really makes you consider how and why you see things as you do, and it really highlights the ever changing fashions in art, and the creative hurdles that artists face.

"The story gives a huge nod toward The Emperor's New Clothes, and also Edward Lear – the Dong character is based on the character from his poem 'The Dong with the luminous nose'.

"The great thing about the show is that it really is accessible to all ages. The kids will like the bright colours and larger than life characters, and the adults will enjoy the story which really does make you think on many levels.

What brought you back to Lyme

"We wrote and performed a piece for the Fossil Festival called 'Brontosaurus.' We are all interested in fossils, and there are few places better than Lyme and Charmouth on the Jurassic Coast to look at fossils.

Having been commissioned to write and perform Brontosaurus, we really enjoyed our visit to Lyme, and when Ian (Stephens, Marine Theatre Creative Director) asked us back, we jumped at the chance."

TIM and Forkbeard Fantasy will bring 'The Colour of Nonsense' to The Marine Theatre on Thursday, February 25th and Friday, February 26th, with performances taking place at 7.30pm. Tickets are £10 or £8 in advance, and are available at Lyme Regis Tourist Information Centre (01297 442138), online at www.marinetheatre.org.uk, or on the door.

View 2 TV

Cowell blows a Gasket over talent

LIKE him or loathe him, you just can't ignore Simon Cowell - or his smash hit talent shows. But could one of the most recognisable faces on TV both sides of the Atlantic be starting to tire of the genre?

It's rumoured that midas-man Cowell is frustrated by the poor quality of acts auditioning for this year Britain's Got Talent. Nothing new there then?

The one act that sent Cowell into a frenzy was a 66-year-old who played a hosepipe connected to a toy penguin as a musical instrument.

Apparently Cowell told the 3,000 audience at the auditions: "I can't do this any more."

He stormed: "What the bloody hell? I am not going to be back next year. I am not kidding. I can't do this anymore. I am 50 years old."

Fellow judge Amanda Holden defended the act, saying the show was all about variety.

But she was quickly put down by Cowell, who retorted: "This is not what it is all about."

Other acts that had Cowell cringing was a stripping estate agent and a bizarre act involving a Shetland pony dancing to the Michael Jackson classic, Billie Jean.

A programme insider has described the run of contestants as "dismal" but there are hopes the standard will pick up before "Britain Has Talent" hits our screen. That'll be a first!

• REPEATS of American cult comedic sitcom Friends will no longer be shown on Chanel 4 or E4. When the last episode was made in 2004 it attracted over eight million viewers and the repeats have regular pulled in 400,000 viewers. But from autumn next year the sitcom, starring Jennifer Aniston and David Schwimmer, will be broadcast on Comedy Central.

A Channel 4 spokesperson said: "After 15 years, ten hit series and 236 terrific episodes, it's time to say goodbye to old Friends and welcome new ones."

• SOAP UPDTE: EASTENDERS' fans are getting very excited about the live episode this coming Friday. But what happens if it all goes pearshape?

Dierderick Santer, the show's executive producer, has revealed that there's a back-up tape of the show which will be slipped on if anything goes wrong.

The special live show is the culmination of EastEnders' 25th anniversary celebrations and will reveal who shot Archie Mitchell.

Santer told Inside Soap magazine: "We'll be filming the rehearsal, including the various versions of the reveal scene. That way - if something goes seriously wrong - to which the only alternative is BBC One going back, we can play the tape."

He claims that the tape will not be used to cover for actors fluffing their lines.

• COMING round just once very four years, the Winter Olympics provides one of the most exhilarating of sporting spectacles and this year is set to be the biggest and best yet.

With fifteen different sports and their associated disciplines, there really is something for everyone. But you are going to have to stay up all night to see any live action because of the time difference. But BBC2 will be screening highlights early every morning.

WINTER OLYMPICS | Opening ceremony in Vancover

The tragic death of one of the competitors in Vancouver underlines just how dangerous some of these sports can be.

Great Britain is expected a win a handful of medals, especially in the curling.

Excellent coverage over the next month on both BBC 2 and Eurosport.

by Philip Evans

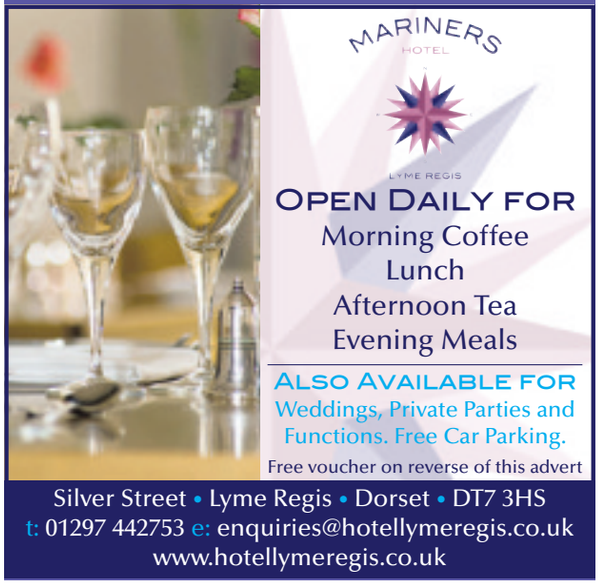

View 2 Cinema

Modern twist on Ancient Greek Gods

INSPIRED by the first of a series of novels by Rick Riordan, "Percy Jackson and the Lightning Thief" (PG) is based on the Ancient Greek gods but with a modern twist. When teenage Percy (Logan Lerman) is accused of stealing Zeus' lightning, he begins a journey to find the real thief in an attempt to prove his innocence and save his mother from the deadly god Hades.

Disney's latest release "Ponyo" (U) will keep the children entertained this half term. Based on Hans Christian Andersen's fairytale "The Little Mermaid", "Ponyo" is the story of a young goldfish and her desire to become a human, with an impressive voice cast including Cate Blanchett, Matt Damon, Tina Fey and Liam Neeson.

James Purefoy stars in the 16th Century-based "Soloman Kane" (15), which tells the story of a brutal captain always at war. When Kane attacks a mysterious castle in order to steal its riches, he and his men are attacked by demonic creatures. Although he escapes, Kane turns to a spiritual life of peace and purity, but can he make it last when he is needed to save his friend from evil?

Released Friday, February 19th

"The Lovely Bones" (12A) stars Saoirse Ronan ("Atonement") as Susie Salmon – a 14-year-old girl who watches over her family and killer from heaven following her murder in the 1970s. Susie struggles with her feelings of revenge versus the desire for her family to recover from the tragedy. Based on the best-selling novel by Alice Sebold, "The Lovely Bones" also stars Mark Wahlberg, Rachel Weisz and Susan Sarandon.

Released Friday, February 19th

Four-time Academy Award nominee Jess Bridges stars in "Crazy Heart" (15) as broken-down country singer Bad Blake. Bad Blake has lived the wild life for too long, with a list of ruined marriages and a problem with alcohol, he reaches out for help from journalist Jean (Maggie Gyllenhaal – "The Dark Knight") who discovers the real Blake.

Released Friday, February 19th

by Francesca Evans

PERCY JACKSON | Logan Lerman takes on the Greek gods

CINEMA

Lyme Regis Regent
Broad Street, Lyme Regis
Tel: 0871 230 3200

The Princess and the Frog (U)
Fri & Sat: 1.00, 3.15, 5.25
Sun: 1.00, 3.15
Avatar (12A)
Daily: 7.30, Wed: 1.50, 7.30
( ) = Subtitled Thurs

Weymouth Cineworld
New Bond St, Weymouth
Tel: 0871 200 2000

Ponyo (U)
Fri - Thu (exc Fri 10.30): 10.30, 12.45, 15.00
Percy Jackson & The Lightning Thief (PG)
Fri - Thu (exc Fri 10.30): 10.30, 11.30, 13.10, 14.10, 15.50, 16.45, 18.30, 21.10
The Wolfman (15)
Fri - Thu (exc Fri & Sat 10.45): 10.45, 13.15, 15.45, 18.15, 19.15, 20.45, 21.30
The Princess and the Frog (U)
Fri - Thu (exc Fri 11.10): 11.10, 13.30, 15.50, 18.10
Astro Boy (PG)
Tue - Thu: 11.20, 13.40, 16.00, Fri - Sun: 10.30, 12.45, 15.00
Valentine's Day (12A)
Fri - Thu: 12.00, 14.45, 17.30, 20.15
Avatar 3D (12A)
Fri - Thu (exc Sun 19.30): 12.00, 15.30, 19.30
Alvin and the Chipmunks 2: The Squeakuel (U)
Tues - Thu: 12.10, 14.30, 16.50, Fri & Sat: 10.45
Sherlock Holmes (12A)
Tue, Wed, Thu: 17.20, 20.00
Edge of Darkness (15)
Fri - Thu: 18.20, 21.00
Youth In Revolt (15)
Fri - Thu: 19.10, 21.20
It's Complicated (15)
Fri - Tue: 20.40
Solomon Kane (15)
Fri - Mon 17.20, 20.00 Wed, Thu 20.40
Fantastic Mr Fox (PG) Sat: 10.05
Planet 51 (U) Sat: 10.15
Up (U) Sat: 10.10
Avatar 2D (12A) Sun: 19.30
Pretty Woman 20th Anniversary Edition (15) Sun: 18.40, 21.00

ALL LISTINGS ARE SUBJECT TO LATE CHANGES

Choral concert in Weymouth

EXPERIENCE an enjoyable evening of wonderful classical music in Weymouth.

On Saturday, March 20th Weymouth Choral Society, with the Wessex Sinfonia Orchestra, will present a concert of inspiring and resounding choral and instrumental music, featuring two major works of the classical composer Hummel.

The choir will sing the Mass in C Major, a work that reflects the lyrical and harmonic language of Haydn and Mozart, yet at times leans towards the denser textures of later 19th century composers. Experience a gamut of emotions with this inspirational work, sometimes soaring heavenward, sometimes delicate and reflective. The other major work is Hummel's ever-popular Trumpet Concerto.

This beautiful piece has proved a favourite of audiences since it was first performed on New Year's Day in 1804. The highly talented Dorset-based trumpeter, Winston Leese, will play this classic.

To complement these major works, the choir will sing the fast and furious motet Insanae et Vanae Curae by Haydn, the much-loved Mozart Ave Verum and the hauntingly beautiful Laudate Dominum from Mozart's 'Solemn Vespers' for which Weymouth Choral will be joined by the gifted young soprano Jenny Featherstone.

The concert will take place at Holy Trinity Church and starts at 7.30pm. Tickets, priced at £8 (free to under 16s) are available by phone on 01305 775644, by email info@weymouthchoralsociety.org.uk or on the door.

For more information about Weymouth Choral Society visit their website www.weymouthchoralsociety.org.uk

MEMBERS of Weymouth Choral Society outside the Albert Hall in London

Learn to Sail
RYA DAY SKIPPER to YACHT-MASTER THEORY COURSES
01404 841871 or 07941 133396
info@redmangosailing.co.uk
www.redmangosailing.co.uk
Red Mango School of Sailing

The Harbour Inn Lyme Regis
MOTHERS DAY
Sunday 15th March
NOW TAKING BOOKINGS
Treat your Mother to some excellent food overlooking Lyme Bay
01297 442299 to book
No. 052

CROSSWORD

Across
1. Adapt (11)
9. Lacerate (3)
10. Enlargement (9)
11. Struggle (5)
13. Huge (7)
14. Jovial (6)
16. Writer (8)
18. Elevate (7)
19. Map-book (5)
20. Forcemeat ball (9)
21. Distant (3)
22. Unintentional (11)

Down
2. Cover (3)
3. Public (5)
4. Decimal (6)
5. Forceful (7)
6. Every 3 years (9)
7. Competence (11)
8. Inessential (11)
12. Raw youth (9)
15. Ricochet (7)
17. Colonise (6)
19. Vigilant (5)
21. Jollity (3)

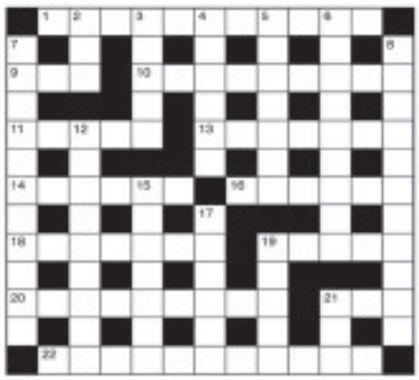

Last week's solution
Across: 1 Pick; 3 Preserve; 9 Erases; 10 Twice; 11 Schoolmaster; 13 Riddle; 15 Matter; 17 Discourteous; 20 Ennui; 21 Verbose; 22 Ordinary; 23 Gilt.
Down: 1 Pleasure; 2 Coach; 4 Resume; 5 Satisfactory; 6 Raiment; 7 Ever; 8 Recollection; 12 Prosperi; 14 Delighted; 16 Quiver; 18 Odour; 19 Zero.

CIRCLEGRAM

Replace the question mark with a letter so that the letters within each circle can be re-arranged to form words with a common theme. What are the three words, and the letter represented by the question mark?

LAST WEEK'S SOLUTION: The letter represented by the question mark is P. Symphony, arpeggio, rhapsody, all musical terms.

SUDOKU

Fill in the grid below so that every column, every row and 3x3 box contains the digits 1 to 9.

EASY

	2	5				9		
		8		6	7			5
7			4					1
	4			2		8		
	9		8		5		2	
		2		7			9	
1					6			2
2	3		5	9				8
		6			2	4	1	

LAST WEEK'S SOLUTION

MEDIUM

	6			2			7	1
		9	4	3		6	2	
1			7					
		4	2					6
	3				7		8	
8				1	4	5		
		8			9			3
	5				8	7	1	2
3	4			6				

LAST WEEK'S SOLUTION

HARD

4					9			1
2	8			4		6		
	3						5	
					1	4		5
				3				
1		8	4					
	1						8	
		2		1			7	3
3			8					9

LAST WEEK'S SOLUTION

Drop in and see the new look Mariners any weekday morning in February for a free cup of coffee with this voucher
MARINERS HOTEL & RESTAURANT
Silver Street • Lyme Regis • Dorset • DT7 3HS
t: 01297 442753 e: enquiries@hotellymeregis.co.uk
www.hotellymeregis.co.uk

View 2 Leisure Directory

To advertise call Fred on 01297 446146 or email fred@pemedia.co.uk

Pubs with live music

Coach & Horses INN

LIVE MUSIC

CURRY NIGHT
Friday 26th February 6-9pm
A selection of different curries to choose from

AC-BEEBIES
Heavy Metal Band
Saturday 27th February @ 9.30pm

COFFEE MORNING
Monday 1st March @ 11am

South Perrott, Beaminster, Dorset
01935 891270

The Nag's Head
Silver St, Lyme Regis
Tel 01297 442312

FORTHCOMING EVENTS

Saturday, February 20th
JAMES HOLLINGSWORTH

Saturday, February 27th
TO BE CONFIRMED

Saturday, March 6th
TO BE CONFIRMED

Saturday, March 13th
THE ZZ TOPS

www.nagsheadlymeregis.co.uk

THE OLD SHIP INN
~ UPWEY ~

Warm welcome family run, friendly food and delicious staff!

~~~~~

Home cooked lunchtime specials - Mon - Fri £3!

~~~

Sunday Roast with choice - of 3 meats £5!
Food served 12 - 6pm every Sunday

~~~~~

LIVE MUSIC
Friday 19th Feb @ 9.00pm
Stompin' Dave

Sunday 28th Feb @ 1.30pm
Stickleback Jack
Live Music & Quiz

TEL 01305 812522

THE CROWN INN
WEST BAY ROAD, BRIDPORT

LIVE MUSIC
Saturday 20th February
MIGHTY ACORNS 9.30pm
Saturday 27th February
SLIPPED DISC 9.30pm
www.lemonrock.com/crowninn
Tel 01308 422037

Pubs with accommodation

The Tiger Inn
Bridport

Accommodation Rates 2010 per room per night, including our delicious West Country breakfast:

Single occupancy £50.00
Double/Twin occupancy £70.00
Family Room for three £85.00
Family Room for four £100.00

All rooms have en suite bathrooms or shower rooms, flat screen TV with freeview, free wifi access, tea, coffee, hot chocolate making facilities and hairdryers

Want to have a look at our rooms? Come on in or visit our website: www.tigerinnbridport.co.uk

★★★

14-16 Barrack Street, Bridport DT6 3LY
Telephone: 01308 427543

Record Fair

VINYL SATURDAY BRIDPORT DORSET

SATURDAY 20th FEBRUARY
2 RECORD FAIRS AT

ROPEMAKERS PUB WEST ST &
ELECTRIC PALACE SOUTH ST
10 TILL 3 - FREE ADMISSION

PLUS
MANY SHOPS AND MARKET STALLS
AROUND THE TOWN CENTRE
OFFERING RECORDS / CDS FOR SALE

DETAILS - 0788 239 2508
FUTURE 22nd MAY, 14th AUG, 13th NOV
www.vinylsaturday.co.uk

Coffee Morning

Let's Beat It Together!

COFFEE MORNING
Saturday 20th February
10am - 12 noon
Beaminster Public Hall
in the Skyrm Room

Rag Market

THE RAG MARKET BRIDPORT

Sat Feb 20th 2010
10am to 4pm

Sr Mary's Church Hall
South Street
Bridport

Studio & Workshop Clearance by Vintage Textile Dealers, Artists & Makers

ENTRANCE IS FREE

Details from
Caroline Bushell 01404 45901
Linda Clift 01305 264914

Riding lessons

RIDING LESSONS

For children & adults, small groups or individuals at Elwell, Waytown, Bridport

Tel 01308 459566
Licenced & Insured

Email your Diary Dates to rob@pemedia.co.uk
Deadline for entries is midday Monday

Free health talk

FREE TALK - Recover from M.E. & Fibromyalgia

Lyn Atkins, a former sufferer, explains how she became well using The Lightning Process™ *the quickest and most successful route to recovery for those affected by* ME/CFS/FM and how it can help you.

Sat 20th Feb @ 11.00am The Nielsen Clinic, Budmouth, Weymouth

To book your place please contact:
Lyn Atkins 01305 786244 Advanced Lightning Process Practitioner
Web site www.lynatkins.com

Discos

djay

PRICE MELTDOWN!
BOOK YOUR 2010 DISCO NOW AND GET AN ICE COOL
20% OFF!
CALL US OR VISIT OUR WEBSITE FOR DETAILS
01308 861451
djaysouthwest.co.uk

Dance classes

DANCING LESSONS

with Eileen Spracklen LISTDMNATD
at THE BOYS BRIGADE HALL - Dorchester
on Mondays,
Improvers 7.15 - 8.15pm - £3.50 each
Practice with Tuition 8.15 - 10.15pm - £4.00 each
The improvers class will include some popular sequence dance tuition

Ballroom & Latin American classes for Beginners & Improvers

and THE HERRISON HALL BALLROOM - Dorchester
on Thursdays,
Beginners 7.15 - 8.15pm - £3.50 each
Improvers 8.15 - 10.00pm - £4.00 each
The improvers class will include some popular sequence dance tuition

Phone for more details: Tel 01929 471188 or mobile 07719 630707

SHALL WE DANCE

SAMBA - 6 week course
Tuesday 9th March
Baptist Church, Silver Street, Lyme Regis 7.30 - 9pm

BALLROOM & LATIN DANCE CLASS
Marine Theatre, Lyme Regis
Wednesdays 11am - 12 noon

BALLROOM & LATIN IMPROVERS
Conservative Club, North Street Bridport - Wednesday 3rd March to run fortnightly 7.30-9.30pm £5pp

RUMBA - 6 week course
St Mary's Church Hall, South Street, Bridport
Starts Thursday 25th February
7.15 - 8.15 pm *followed by*
Latin Line Dancing 8.30-10pm

FOXTROT - 6 week course
Litton & Thorners Community Hall, School Lane, Litton Cheney
Friday 6th March 7.30-9pm
£30 pp per course

Call Glenn 07505 798258
~~~~~

Poetry for Pleasure ...

YOUNG parents, in their teens or twenties, do not always appreciate how soon their offspring will grow up and leave the family home. Nor do they necessarily foresee the sense of loss they will feel when that time comes. The Prophet, in Kahlil Gibran's eponymous masterpiece, was asked "by a woman who held a babe against her bosom":-

Speak to us of Children

And the Prophet said,
Your children are not your children.
They are the sons and daughters of Life's longing for itself.
They come through you but not from you,
And though they are with you yet they belong not to you.

You may give them your love but not your thoughts,
For they have their own thoughts.
You may house their bodies but not their souls,
For their souls dwell in the house of tomorrow, which you cannot visit, not even in your dreams.
You may strive to be like them,
But seek not to make them like you.
For life goes not backward nor tarries with yesterday.

You are the bows from which your children as living arrows are sent forth.
The archer sees the mark upon the path of the infinite,
And he bends you with His Might that His arrows may go swift and far.
Let your bending in the archer's hand be for gladness;
For even as he loves the arrow that flies,
So he loves also the bow that is stable.

We know that the prophet's words are wise but that doesn't stop a parent wishing that children could, like Peter Pan, have eternal youth. Longfellow certainly felt that way when he wrote his poem *Children's Hour.* In it he describes the fun he has playing with his small children, "Between the dark and the daylight/When the night is beginning to lower…" and he ends the poem with these two verses of fatherly wishful thinking:

I have you fast in my fortress,
And I will not let you depart,
But put you down into the dungeon
In the round-tower of my heart.

And there I will keep you forever,
Yes, forever and a day,
Till the walls shall crumble to ruin,
And moulder in dust away!

Mary Leader, a lawyer from Oklahoma, wrote this nostalgic poem for (and about) her daughter, Sara Marie.

Her Door

There was a time her door was never closed.
Her music box played "Für Elise" in plinks.
Her crib new-bought – I drew her sleeping there.

The little drawing sits beside my chair.
These days, she ornaments her hands with rings.
She's seventeen. Her door is one I knock.

There was a time I daily brushed her hair
By window light – I bathed her, in the sink
In sunny water, in the kitchen, there.

I've bought her several thousand things to wear,
And now this boy buys her silver rings.
He goes inside her room and shuts the door.

Those days, to rock her was a form of prayer.
She'd gaze at me, and blink, and I would sing
Of bees and horses, in the pasture, there.

The drawing sits as still as nap-time air –
Her curled-up hand – that precious line, her cheek…
Next year her door will stand, again, ajar
But she herself will not be living there.

by Frank McGarry

A serving of Gothic horror

ONE of the most exciting and inventive theatre companies to have emerged from the South West in recent years, Rogue Theatre, makes a welcome return to the Artsreach circuit this month at Broadmayne Village hll with their new gothic horror show 'The Family'.

Rogue Theatre invites you to a sumptuous evening of stories, dark secrets, music and intrigue. An eccentric family live in an isolated mansion deep in the forest. As the evening erupts into a revelation of astonishing stories and secrets, the party atmosphere is disturbed by a haunting and a figure in the shadows. Is this the family's greatest fear? Has truth finally come to dinner?

With tales of piracy, voodoo and lost fame woven together with gothic poetry, 'The Family' promises a world of escape which mixes Rogue Theatre's trademark powerful narrative, vibrant spectacle, fantasy, the supernatural, horror and cabaret.

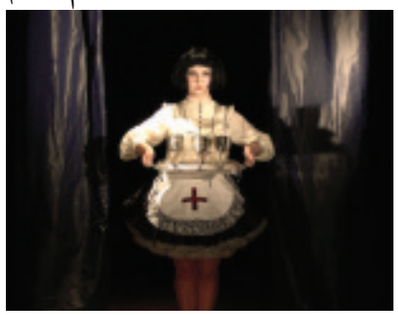

This show will introduce Rogue Theatre's newest creation, The Thieves; a theatre band which combines the passion and euphoria of gypsy music and the melancholy and nostalgia of tango with cabaret, bump and grind, jazz and blues.

Don't miss this veritable feast of entertainment at Broadmayne Village Hall on Saturday, February 27th at 7.30 pm phone 01305 854205 for ticket information.

N.6
Restaurant
Lunchtime Specials with the promise of authentic fresh cooking
Specialities in seafood using local fish
Wednesday & Thursday Nights
Moules & Frites
£10 per head
with a free glass of wine or beer
Booking Advisable
North Square, Dorchester, Dorset DT1 1HY
Call 01305 267679
eat@no6northsquare.co.uk

Cafe Royal
Tannery Road, Bridport
Table Top Sale
Sunday 21st February
2pm - 4.30pm (Sellers arrive 1.30pm)
Tables £2 each
Bookings available on 01308 422012

FLOYD'S EXECUTIVE TRAVEL
HOLIDAY tours 2010
POPULAR UK, IRISH AND EUROPEAN DESTINATIONS

TRAVEL IN STYLE ! As a well travelled company, we appreciate the importance of a stress free, comfortable journey, which is why we have taken every step to ensure all of your needs are met whilst in transit and in our choice of accommodation.
The luxury, fully air conditioned mini-coach is equipped with reclining leather seats, double glazed windows and spacious leg room for maximum comfort.
Now in our nineteenth year, we pride ourselves in delivering a first class service which is why we have taken every step to ensure that all of your needs are met whilst in transit and in our choice of accommodation. All of our Hotels are situated in great locations, within minutes of City Centres....

SPECIAL OFFERS - based on 2 people sharing

IRELAND
8 DAYS IN DONEGAL
DEPARTS: 24.04.10 RETURNS: 01.05.10
Travelling from Fishguard to Rosslare and staying one night at The Whites Hotel, Wexford. Then travelling to Donegal and staying five nights at The Central Hotel, then a further night at The Whites Hotel on the return journey
Itinerary: The Giants Causeway, Ballyshannon, Bundoran, Mullaghmore Head, Drumcliff (made famous by Poet W.B.Yates), Enniskillen, Donegal Bay Boat Trip, Silgo, Belleek Famous Pottery, Killybegs, Olencomcile Folk Village, Glengesh Pass, Ardara. Admission charges may apply
SPECIAL OFFER WAS £599 NOW £499pp
Single Supplements may apply, valid passport required, overnight bag required

IRELAND
6 DAYS IN WEXFORD
DEPARTS: 10.05.10 RETURNS: 15.05.10
Travelling from Fishguard to Rosslare then staying five nights at The Whites hotel, Wexford. Dinner, Bed and Breakfast are included in the price.
Itinerary: Dublin, Waterford Glass, New ross, Kilkenny, Avoca (Where popular tv series Ballykissangel was filmed), Glendalough, Wicklow, Hook Peninsula. Admission charges may apply.
SPECIAL OFFER WAS £479 NOW £429pp
Valid passport required. Limited number of NON-SINGLE SUPPLEMENT Rooms

SCOTLAND
9 DAYS IN INVERNESS
DEPARTS: 20.06.10 RETURNS: 28.06.10
Your break will begin by spending one night at the Hallmark Hotel, Carlisle (formerly the Lakes Court Hotel), a further six nights at the Inverness Palace Milton, and one night at the Hallmark on your return journey. Dinner, Bed and Breakfast are included in the price.
Itinerary: Pitlochry, Lochness Boat Cruise Jacobite Experience (visiting Urquhart Castle with free time in Inverness) (weather Permitting), Funicular Railway, Cairngorm Mountains, Aviemore, baxters Highland Village, Fort Augustus to view the Lochs, Glen Grant Distillery at Rohes, Pringle Woolen Mill.
SPECIAL OFFER WAS £699 NOW £649pp
Limited number of NON-SINGLE SUPPLEMENT Rooms, Overnight bag required

WALES
NORTH WALES 6 DAY TOUR
DEPARTS: 04.06.10 RETURNS: 09.06.10
Your break will begin by travelling to Caernarfon and spending five nights at the Celtic Royal Hotel, Caernarfon. Dinner, Bed and Breakfast are included in the price.
Itinerary: Portmeirion Village, Conwy, Llandudno, Great Orme & Betws-y-Coed, Walled town of Caernarfon (the castle where the investiture of the Prince of Wales took place), Snowdonia National Park, Beaumaris Castle, Snowdon Mountain Railway, Flestiniog Railway to Porthmadog (going through the Llechwedd state caverns), Llanfair Pwllgwyngyll
SPECIAL OFFER WAS £479 NOW £429pp
Limited number of NON-SINGLE SUPPLEMENT Rooms

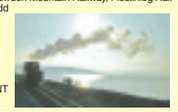

IRELAND
8 DAYS IN DONEGAL
DEPARTS: 05.09.10 RETURNS: 12.09.10
Travelling from Fishguard to Rosslare and staying one night at The Whites Hotel, Wexford. Then travelling to Donegal and staying five nights at The Central Hotel, then a further night at The Whites Hotel on the return journey
Itinerary: The Giants Causeway, Ballyshannon, Bundoran, Mullaghmore Head, Drumcliff (made famous by Poet W.B.Yates), Enniskillen, Donegal Bay Boat Trip, Silgo, Belleek Famous Pottery, Killybegs, Olencomcile Folk Village, Glengesh Pass, Ardara. Admission charges may apply
£599pp Single Supplements may apply, valid passport required, overnight bag required

IRELAND
6 DAYS IN WEXFORD
DEPARTS: 10.10.10 RETURNS: 15.10.10
Travelling from Fishguard to Rosslare then staying five nights at The Whites hotel, Wexford. Dinner, Bed and Breakfast are included in the price.
Itinerary: Dublin, Waterford Glass, New ross, Kilkenny, Avoca (Where popular tv series Ballykissangel was filmed), Glendalough, Wicklow, Hook Peninsula. Admission charges may apply.
£479pp Valid passport required. Limited number of NON-SINGLE SUPPLEMENT Rooms

ENGLAND
5 DAYS IN CUMBRIA & THE LAKE DISTRICT
DEPARTS: 17.05.10 RETURNS: 21.05.10
Your break will begin by travelling north to Carlisle and staying four nights at The Hallmark Hotel (Formerly the Lakes Court Hotel). Dinner, Bed and Breakfast are included in the price.
Itinerary: Carlisle to Heysham Via Hadrians Wall, Carlisle to Settle - return by train, Windermere with boat trip on the lake
ALL INCLUSIVE £399pp Limited number of NON-SINGLE SUPPLEMENT Rooms

WALES
4 DAYS IN TENBY PEMBROKESHIRE
DEPARTS: 11.06.10 RETURNS: 14.06.10
Your break will begin by travelling to Tenby and staying three nights at the Clarence house Hotel. Dinner, Bed and Breakfast are included in the price, as well as a 1 hour free house bar every evening on this tour.
Itinerary: St Davids (officially Britain's smallest city with the largest cathedral in Wales, Fishguard (a pretty north Pembrokeshire coastal town and harbour), Tenby (free time in the town), Carmarthen, Saundersfoot. Admission charges may apply
£279pp Limited number of NON-SINGLE SUPPLEMENT Rooms

IRELAND
9 DAYS IN TRALEE
DEPARTS: 11.07.10 RETURNS: 19.07.10
Travelling from Fishguard to Rosslare and staying one night at The Whites Hotel, Wexford. Then travelling to Tralee and staying 6 nights at The Brandon Hotel then staying a further night back at The Whites Hotel on the return journey. Dinner, bed and Breakfast are include in the price
Itinerary: Dingle Experience, Ring of Kerry, Beara Ring, Lake Cruise and trip by jaunting car, Killarney, Muckross House and Gardens, new Ross, Middleton, Waterford Glass. Admission charges may apply.
£599pp Single Supplements may apply, Valid passport required.Overnight bag required.

ENGLAND
5 DAYS IN EASTBORNE
DEPARTS: 26.07.10 RETURNS: 30.07.10
DEPARTS: 13.09.10 RETURNS: 17.09.10
Your break will begin by travelling to Eastbourne and spending four nights at the Mansion Lions Hotel, situated on the Grand Parade. Dinner, Bed and Breakfast are included in the price.
Itinerary: Canterbury,Hastings, Beachy Head, Rye, Battle, Brighton, Leisure Day in Eastbourne
ALL INCLUSIVE £319pp Limited number of NON-SINGLE SUPPLEMENT Rooms

IRELAND
9 DAYS IN LISDOONVARNA
DEPARTS: 22.08.10 RETURNS: 30.08.10
Travelling from Fishguard to Rosslare and staying one night at The Whites Hotel, Wexford. Then travelling to Lisdoonvarna and staying six nights at the Imperial Hotel and one night at the Whites Hotel on the return journey. Dinner, Bed and Breakfast are included in the price.
Itinerary: Tipperary, Ennis Town (13th Century Franciscan Friary - The Burren), Aran Island by boat & The Cliffs of Moher (Weather Permitting), Bunratty Folk Park, Killimer, Kilrush, Kilkee, Milltown, Malbay, Galway. Admission charges may apply.
ALL INCLUSIVE £629pp Single Supplements may apply. Valid passport required. Overnight bag required.

ENGLAND
ILLUMINATIONS 5 DAYS IN BLACKPOOL
DEPARTS: 20.09.10 RETURNS: 24.09.10
Your break will begin by travelling north and staying four nights at the Belgrave Madison Hotel.The establishment is a family run hotel ideally situated at the quieter more select part of Blackpool. Dinner, Bed and Breakfast are included in the price
Itinerary: Skipton, Fouldridge Canal Boat Trip, Hawes, Settle (Watershed Mill) Leisure time in Blackpool
ALL INCLUSIVE £299pp Limited number of NON-SINGLE SUPPLEMENT Rooms

SCOTLAND
7 DAYS IN INVERNESS
DEPARTS: 02.10.10 RETURNS: 08.10.10
COMPLIMENTARY BAR EVERY NIGHT 7PM-10PM. CAPE WINE WITH DINNER. PACKED LUNCH DAILY & NEWSPAPER. AFTERNOON TEA.
Your break will begin by spending one night at the Hallmark Hotel, Carlisle (Formerly the Lakes Court Hotel), a further four nights at the Inverness Palace Milton, and one night at the Hallmark on your return journey. Dinner, Bed and Breakfast are included in the price.
Itinerary: Pitlochry, Lochness Boat Cruise Jacobite Experience (visiting Urquhart Castle with free time in Inverness) (weather Permitting), Funicular Railway, Cairngorm Mountains, Aviemore, baxters Highland Village, Fort Augustus to view the Lochs, Glen Grant Distillery at Rothes, Pringle Woolen Mill.
ALL INCLUSIVE £549pp Limited number of NON-SINGLE SUPPLEMENT Rooms Overnight bag required

SCOTLAND
5 DAY SCOTTISH & NORTH ENGLAND TOUR
DEPARTS: 18.10.10 RETURNS: 22.10.10
Your break will begin by travelling north to Dumfriesshire and staying four nights at The Gretna Hall Hotel, situated in the heart of Gretna Green. Dinner, Bed and Breakfast included in the price.
Itinerary: Half day excursions to Dumfries, Carlisle, Hadrians Wall to Heysham, Lake Windermere, Kirkstone Pass. Admission charges may apply.
£269pp Limited number of NON-SINGLE SUPPLEMENT Rooms

TURKEY & TINSEL
5 DAY SCOTTISH & NORTH ENGLAND
DEPARTS: 08.11.10 RETURNS: 12.11.10
Your break will begin by travelling north to Dumfriesshire and staying 4 nights at the Gretna Hall Hotel, situated in the heart of Gretna Green. Dinner, Bed and Breakfast are included in the price.
Itinerary: Half day excursion to Dumfries, Carlisle, Hadrians Wall to Heysham Lake Windermere, Kirkstone Pass
£299pp Limited number of NON-SINGLE SUPPLEMENT Rooms

TURKEY & TINSEL
BLACKPOOL 5 DAY
DEPARTS: 15.11.10 RETURNS: 19.11.10
Your break will begin by travelling north and staying four nights at the Belgrave Madison Hotel. Dinner, Bed and Breakfast are included in the price.
Itinerary: Skipton, Settle, Fouldridge Canal Boat Trip (weather Permitting) Hawes Christmas Market, Time for Christmas Shopping in Blackpool
ALL INCLUSIVE £239pp Limited number of NON-SINGLE SUPPLEMENT Rooms

HOLLY & MISTLETOE
4 DAYS IN TENBY
DEPARTS: 26.11.10 RETURNS: 29.11.10
Your break will begin by travelling north and staying four nights at the Belgrave Madison Hotel. Dinner, Bed and Breakfast are included in the price.
Itinerary: St Davids (officially Britain's smallest city with the largest cathedral in Wales, Fishguard (a pretty north Pembrokeshire coastal town and harbour), Tenby, Carmarthen, Saundersfoot. Admission charges may apply.
£229pp Limited number of NON-SINGLE SUPPLEMENT Rooms

TURKEY & TINSEL
7 DAYS IN INVERNESS
DEPARTS: 04.12.10 RETURNS: 10.12.10
COMPLIMENTARY BAR EVERY NIGHT 7PM-10PM. CAPE WINE WITH DINNER. PACKED LUNCH DAILY & NEWSPAPER. AFTERNOON TEA.
Your break will begin by spending one night at the Hallmark Hotel, Carlisle (Formerly the Lakes Court Hotel), a further four nights at the Inverness Palace Milton, and one night at the Hallmark on your return journey. Dinner, Bed and Breakfast are included in the price.
Itinerary: Pitlochry, Lochness Boat Cruise Jacobite Experience (weather permitting), Funicular Railway, Cairngorm Mountains (weather permitting), Aviemore, Baxters Highland Village, Fort Augustus to view the locks, Glen Grant Distillery at Rothes Pringle Woolen Mill. Admission charges may apply.
ALL INCLUSIVE £569pp Limited number of NON-SINGLE SUPPLEMENT Rooms Overnight bag required

TURKEY & TINSEL
5 DAYS IN THE ISLE OF WIGHT
DEPARTS: 14.12.10 RETURNS: 18.12.10
Your break will begin by travelling from Lymington to Yarmouth and staying four nights at the Burlington Hotel, located in Sandown. Dinner,Bed and Breakfast are included in the price
Itinerary: Day trip around the island, Godshill, Rye, Waltzing Qaters
We also have time to walk along the seafront at Sandown. Admission charges may apply.
£259pp Limited number of NON-SINGLE SUPPLEMENT Rooms

Phone for a brochure - door to door pick up - Contact Mr P.G.Forsey on 01297 560733
N.B. To book a holiday, a non refundable deposit of £50 per person is required. Single supplement charges may apply to some of our holidays. Admission charges may apply at some venues.
Floyd's Mini-Coaches, Kershay, Manor Orchard, Charmouth, Dorset DT6 6PN

Country Pubs

Family friendly places to take the kids this half term

Coach & Horses
INN

The Coach & Horses are pleased to welcome families to try our impressive menu and there is a garden to come and enjoy

South Perrott,
Beaminster, Dorset
01935 891270

WINYARD'S GAP
INN

Situated on the edge of Chedington village, Winyards Gap Inn commands one of the finest views in the West Country. Surrounded by National Trust property the area offers many delightful walks in an unspoilt rural area.

Opening Times
Mon – Fri 11.30am – 3pm 6pm – 11pm
Sat & Sun 11.30am – 11pm
Food is served every day between
12–2pm & 6–9pm

CHEDINGTON, NR BEAMINSTER DT8 3HY
01935 891244

THE SEVEN STARS

Mothers Day Menu Now Available
See our website for more details

Seven Stars (Freehouse), East Burton Road
Nr Wool, Wareham, Dorset. BH20 6HD
Tel: (01929) 462292
www.sevenstars.co.uk

The Seven Stars

SET in its own nine acres the Seven Stars is one of Dorset's little gems. A pub of renown catering to all tastes and pockets, the Seven Stars offers a large menu complimented by an ever-changing specials board, vegetarian options, fresh fish and game, as well as a Children's menu. An extensive wine list, real ales, lagers, ciders and stouts will accompany your menu choices.

The Seven Stars boasts a large beer garden and children's play area as well as parking for over 100 cars.

With a wooden beam interior and log fire this creates a warm lovely atmosphere, the pub has a 60-seater restaurant and large conservatory on the front as well as a games bar with pool and darts available. Close to Lulworth Cove, Bovington Tank Museum and Monkey World the Seven Stars is well worth a visit, and they can cater for large parties or small tables equally. Booking is highly recommended especially at weekends.

If you have any special requirements feel free to phone and they will always do their best to accommodate you.

Steve and Gill look forward to welcoming you.

HADDON HOUSE HOTEL

HOTEL, RESTAURANT, BAR AND FUNCTION ROOM
AT WEST BAY IN DORSET

New
Roast of The Day
Available Tuesday ~ Saturday lunchtimes
12 ~ 2pm until the end of March
Choice of 2 of the following joints are available
Roast Beef, Roast Pork, Roast Lamb
all served with Yorkshire pudding, selection of vegetables and Roast potatoes
£5.95
Table Reservations Advisable

Don't Forget to treat your Mum to a Mother's Day lunch
Sunday, March 14th
Taking bookings now!

Two Course Luncheon
Available Monday ~ Saturday Every Week
Choices of Starters and Main Courses
or
Main Courses and Sweets
£10.00
Extensive Lunch Menu always available

Why Not Try one of our Special Evenings (Available Every Week)

Thursday Evenings
Try one of our Sizzlers
Sizzling Teriyaki Beef
Sizzling Cajun Chicken
Sizzling Prawn Cantonese
All served with Lemon scented Rice

Friday Evenings
Haddon House Mixed Grill
Grilled Rump Steak, Gammon Steak, Lamb Chop, Pork Sausage, Lightly Fried Egg, Mushrooms, Garden Peas and French Fries

Saturday Evenings
Pan Seared Rump Steak
with mushrooms, tomato, fried onions, Garden Peas and French Fries

£25.00 per couple including a bottle of House Red or White Wine

Table Reservations only
Extensive Á La Carte Menu, including evening specials always available. All the above are available for a maximum table of 10
We offer the ideal venue for your Christening / Birthday / Wedding Anniversary or Family Party.

WEST BAY - BRIDPORT - DORSET - DT6 4EL
TELEPHONE: (01308) 423626 OR 425323 FAX: (01308) 427348
WEBSITE: haddonhousehotel.co.uk EMAIL: info@haddonhousehotel.co.uk
AA ★★★ Hotel

Diary Dates

FEBRUARY 17TH, 18TH, 19TH & 20TH
PRESTON: Preston Pantomime Group presents Arabian Knights, by Richard Lloyd. At Preston Village Hall. Wednesday - Friday 7.30pm. Saturday 2.30pm and 7.30pm. Adults £5, children £3. Telephone 01305 837289 for more details.

FEBRUARY 19TH, 20TH & 21ST
WHITCHURCH CANONICORUM: Today and Yesterday: Exhibition of Life, Work and History in the Char Valley. The past and present in photos and documents from the parishes of Whitchurch Canonicorum, Stanton St Gabriel and Wootton Fitzpaine. At the Village Hall from 10am - 5pm. Entry £2, children under 16 free.

FRIDAY FEBRUARY 19TH
CHARMOUTH: Bingo at St Andrews Community Hall, Lower Sea Lane. Doors open 7pm, eyes down 7.30pm. All proceeds to St Andrews Community Hall. Call 07813513062 for more details.

SATURDAY FEBRUARY 20TH
BROADMAYNE: Raffle, craft, plants, books, jigsaws, cards, local trout, sausages and eggs, cakes and preserves and a chance to sit and chat with a cup of tea or coffee. Held at St Martin's Community Hall (next to the church) from 10am - 12noon. All proceeds to St Martin's Communtiy Hall. Call 01305 852886 for more details.
BRIDPORT: Coffee Morning and Table Top Sale in aid of SPRING (Supporting Parents and Relatives In Neonatal Grief) at Bridport United Church Hall, East Street from 10am - 12noon. Free admission. Tombola, raffle, books, bric-a-brac etc. Call 01308 458598 for more details.
WEYMOUTH: Coffee Morning and Table Top Sale in aid of Salvation Army's Orphanage in Port au Prince, Haiti. At the Salvation Army Hall, Westham Road. From 10am until 1pm.

MONDAY FEBRUARY 22ND
BRIDPORT: Managing the Cerne Giant - illustrated talk at Bridport United Church Hall, speaker Rob Rhodes, Head Warden Dorset National Trust. From 2.30pm. Presented by the Golden Cap Centre of the National trust. Non-members welcome. Telephone 01308 863577 for more details.

TUESDAY FEBRUARY 23RD
BEAMINSTER: Women in Agriculture - illustrated talk by Elizabeth Gale at Beaminster Museum, Whotcombe Road. From 3.30pm. All welcome. Telephone 01308 863577 for more details.

FRIDAY FEBRUARY 26TH
LYME REGIS: Tony Marriott to give presentation and judge competition at Woodmead Halls from 7.30pm. Organised by Lyme Bay Photographic Club. Telephone 01297 444733 for more details.
BEAMINSTER: Concert by Sherborne School for Girls Madrigal Socety and Chamber Orchestra. Works by Purcell, Vivaldi, Faure and Britten. At St Mary's Church from 7.30pm. Tickets £6 from Church Office, 8 Hogshill Street, on the door or telephone 01308 862320 for more details.

SATURDAY FEBRUARY 27TH
LYME REGIS: Coffee morning Come and meet Dr Steve Bick , Labour Prospective Parliamentary Candidate over coffee. At Woodmead Halls, 10.30 am to 12.30, organised by West Dorset Labour Party, telephone 01305 854392 for more details.
BROADWINDSOR: Book and Jumble Sale at Broadwidsor School, refreshments available. Doors open 2pm , 50p entrance, children free.

SATURDAY MARCH 20TH
BROADMAYNE: Market 10 am - 12pm, St Martin's Community Hall Broadmayne, (Next to the Church) Raffle, craft, plants, books, Jigsaws, Cards, local trout, sausages and eggs, cakes and preserves and a chance to sit and chat with a cup of tea or coffee. All proceeds for St Martin's Community Hall. For further information please contact Sylvia Dooley 01305 852886.

MONDAY MARCH 1ST
BROADMAYNE: Salisbury Cathedral Choir Girl Choristers and Men in St Martin's Church Broadmayne at 7.30pm performing Music for Lent Including the Allegri 'Miserere and works by Harris, Naylor & Vaughan Williams. Tickets £7 from Corner House Stores Broadmayne, Eleanor 01305 853765 or Anne 01305 853074. (I have attached a photo of the Choir) for further information Anne Doxon 01305 853074.

MONDAY MARCH 22ND
WEST BAY: St. Swithuns Band Concert, St. John's Church, West Bay, 7.30pm. Tickets £5, plus raffle available on the door and at Harbour Stores, West Bay. All proceeds in aid of Haiti Earthquake Fund.

FRIDAY APRIL 16TH
BROADMAYNE: Market 2pm - 3.30pm, St Martin's Community Hall Broadmayne,(next to the Church) Raffle, craft, plants, books, Jigsaws Cards, local trout, sausages and eggs, cakes and preserves and a chance to sit and chat with a cup of tea or coffee. All proceeds for St Martin's Community Hall. For further information please contact Sylvia Dooley 01305 852886.

FREE View 2 West Dorset Diary Dates *listings form*

Event .....
Date .....
Time .....
Venue .....
Town/Village .....
Organised by ..... Tel No. .....

Send your Diary Dates listings to:
View From Publishing Ltd, Unit 3, St Michael's Business Centre, LYME REGIS, Dorset DT7 3DB. **fax:** 01297 444981, **or e-mail:** rob@pemedia.co.uk

PLEASE NOTE: This is a free service and whilst we endeavour to include all entries, we cannot guarantee all listings submitted will be published. Please use one form per event you wish to submit.

WE ARE UNABLE TO TAKE DIARY DATES LISTINGS OVER THE PHONE
Deadline for postal / e-mail entries is Monday, 12noon

A touch of MADness will drive away the winter blues

MARVELLOUS Amateur Dramatics of Charmouth are driving away those winter blues with a "Summer Holiday" in Axminster next week.

The newly formed group have been rehearsing the show since October last year and are now ready to bring a bit of sunshine to audiences in February.

The musical stage production is based on the classic 1960s film of the same name made famous by Cliff Richard and, like the film, features hit songs including Bachelor Boy, In The Country and the The Young Ones.

The story follows a gang of l London bus mechanics on a road trip through Europe. After picking up a group of girls at the roadside the lads find a stowaway on board.

Their stowaway isn't quite what he seems and the group soon find themselves being pursued through the continent on their way to Athens.

The show promises to be an evening of great entertainment for all the family and the perfect way to wave goodbye to winter.

The show will be performed at Axminster Guildhall and will run from today, Wednesday, February 17th to Saturday, February 20th with a matinee performance on the Saturday.

Show times will be 7:30pm with a 14:30pm start for the matinee. Tickets are £9 adults, £7 children. To book phone 01297 33595 or visit Archway bookshop, Axminster.

We're all going on a Summer Holiday

Camilla Nock Through Darkness

CAMILLA Nock's large, subtle oil paintings have been selected for the Through Darkeness opening exhibition of a new season in the David West Gallery in Lyme Regis.

This is a bold choice, as these works are challenging and not easy to access. Strong and silent, they offer little that is immediate or obvious to the viewer. Give them time, however, and they will prove immensely rewarding..

Nock has done away with narrative plot and subject and replaced it with the idea of an abstract icon. 'The Bedouins' she says, 'say that Allah took away from the desert everything superfluous, leaving only the essential for the mind to meditate upon. Reduction of detail intensifies perfection: repetition generates power and energy flow.'

On thick canvases of linen, Nock paints thin-layered colour fields of oil: silvery-slate greys, greens of the palest olive, or blacks warmed by burnt sienna and umber.

Much of Nock's work is informed by legend, magic, even tales of the occult, paganism and predestination.

The exhibition runs from February 27th to April 18th at the David West Gallery, Town Mill, Lyme Regis.

Mother's Day
Sunday, March 14th 2010

Show your mother how much you care with one of our special Mother's Day boxes appearing in our Wednesday, March 10th issue

A *To Mum, Happy Mother's Day, Love Darren, Zoe & Chez*

B *To Mum, Happy Mother's Day, Love Darren, Zoe & Chez x*

C *To Mum, Happy Mother's Day, Love Darren, Zoe & Chez*

ONLY £5 including VAT (maximum 20 words)

To place your advert fill in the form below or call Ed on 01297 446156

Fill in message (one word per square, maximum 20 words):

I wish my message to be in the style of box: A B C (circle choice)
Name: .....
Address: .....
Telephone Number: .....

Please send this coupon and a cheque for £5 to: Ed Dolman, Mother's Day Messages, Lyme Media & Events Ltd., Unit 3, St. Michael's Business Centre, Lyme Regis, Dorset DT7 3DB. Alternatively drop this coupon into the office by hand at the above address along with your payment. If you would like to pay by card call Ed on 01297 446156. Deadline: Friday, March 5th 2010.

View Jobs

TO PLACE YOUR RECRUITMENT ADVERTISING call 01297 446145 email natalie@pemedia.co.uk fax 01297 444981

PART TIME RECEPTIONIST REQUIRED
2 mornings per week plus cover for holidays and sickness.
Call 01308 427777 for details.

CHAMBERMAID/CLEANER
required
2-4 mornings per week
(mostly weekdays)
Upwey Area
Telephone 01305 812740

Symonds & Sampson

We currently have a vacancy in our Axminster Office for a

FULL TIME LETTINGS NEGOTIATOR

The successful applicant must either be a member of ARLA, or willing to train towards becoming qualified, which includes undertaking training courses in London. They must be able to work on their own initiative, have good computer and communication skills and be a car owner.
Previous experience in Lettings preferable, but not essential.

To apply for this challenging and rewarding role, please send your CV with a covering letter to: Mrs S Williams MARLA
Symonds & Sampson, Trinity Square, Axminster, Devon, EX13 5AW

Tel : 01297 32879 Fax: 01297 35737
Email : swilliams@symondsandsampson.co.uk

Expanding Printing Company based in Bridport
We are looking for the following positions to join our small team.

PART TIME DESIGNER

Great career opportunity, Potential to progress to full time. Flexible hours. Position would involve working closely with customers to create print-ready artwork designs, developing new relationships with customers, and sourcing new clients. Must have excellent customer skills. Design Experience essential. Driving licence desirable but not essential.
For an application form please send us your CV and an example of a business card or letterhead

FULL TIME SALES MANAGER

Great career opportunity. Position would involve general office duties, dealing with the general public and order enquiries, developing new relationships with customers and sourcing new clients. Must have excellent customer skills. Driving licence desirable but not essential.
For an application form please send us your CV Please send to PO box 100, Lyme Media and Events Ltd, Unit 3, St Michaels Business Centre, Church Street, Lyme Regis, Dorset DT7 3DB

Person Friday Required
Must be car owner
To start at 7.00am
To cook lads breakfast, cleaning and general duties
Approx 5 hours a day
Tel: 07918 735219
Whitcombe Monymusk Racing Stables

bridport leisure centre

Job Vacancies
Run by Bridport & West Dorset Sports Trust, Bridport Leisure Centre provides a wide range of recreational facilities and activities to the people of West Dorset with a view to improving their quality of life. The facilities available include a 25 metre Swimming Pool, 4 Court Sports Hall, 'State of the Art' Fitness Suite, Aerobics Studio, 3 Squash Courts, Function Room and Real Tennis Court. This is an exciting time to join our team and we are looking to recruit highly motivated individuals to fill these roles:

Full Time Centre Assistant
Salary: £7,500 to £12,500 pa + Benefits
As a vital part of this team you will be hardworking, have a flexible and positive attitude and have experience in working within a team environment. You will have a minimum of 4 GCSE's, have strong swimming ability and ideally hold a National Pool Lifeguarding Qualification; however this is not essential as we will be running an NPLQ course at the Centre. If you have a keen interest in the Leisure Industry this is a great opportunity to gain invaluable experience and new skills whilst working towards an NVQ Level 2 in Operational Services. We also offer a competitive salary, uniform and full centre membership.

Bar Staff
Salary: Competitive Hourly Rate + Benefits
We are looking for enthusiastic people to help operate our bar facility within the Rugby Pavilion. You will be expected to work at a variety of functions booked at the facility as well as on match days for the Rugby Club. You will have excellent customer care skills and have an understanding of teamwork within the workplace. Ideally you will have some experience in the operation of a licensed bar, and have knowledge of the relevant legislation. Above all you must be friendly and have a positive, flexible attitude to your work. The hours of work will mainly involve working evenings and weekends, although on occasions this may vary.

If you are interested in either position, please contact Reception for an application pack on 01308 427464 or alternatively visit our website at www.bridportleisure.com
CLOSING DATE: Friday 26th February 2010

Bridport & West Dorset Sports Trust Ltd is committed to equal opportunities and quality services

Visit our website for the latest News, Events and Timetables
www.bridportleisure.com

NEWLANDS Holidays

CHANGE OVER CLEANERS REQUIRED
2 days, approx 10 hours a week
Good rates of pay
For more information call the housekeeper on
01297 560259

Betterware
Cash paid weekly + bonus
Deliver & collect brochures, no outlay
F/t & P/t
0845 125 5000
www.betterware.co.uk

NEED STAFF?
TO ADVERTISE CALL NATALIE ON 01297 446145

THIS SPACE COULD BE YOURS
To discuss cost effective advertising call Natalie on 01297 446145

view from classifieds

BRIDESMAID dress Espresso brown size 8, only worn once was £200 new £25 Bridport 01308 423632

FRIDGE hotpoint larder RLA50 H1350cm white VGC £50 can deliver local Bridport 01308 427349

KEEP fit 'Total Strider' treadmill (manual) as new hardly used £75 with DVD 01308 897609

AVENT laptop 1.9mhz 2.5gig ram 70/gig H/drive, DVD/rewriter, vista, perfect wire/free, office 2007 £220 07922645105

NEW 3x4x4 oak trailer, local built, spare wheel, jockey/WH, 3 months £435 sell £360 07922645105

DELL Pg.2.9 760/rom DVD 60gig h/drive, ex. mod, fully internet ready legal XP/pro, office 2007 £130 07922645105

ATHON 3200+, 2gig rom, 80 h/drive, DVD, DVD rewriter, XP pro, office 2007, ex. mod fully internet ready £140 07922645105

FISH tank 4 foot in cabinet, pump, heater, light, excelltn condition, buyer collects £90 ono 01305 823252

MOTHERCARE my-choice, cream, 3 wheeler, excellent condition, any 6months old £250 01305 782132

GLASS front book case 48 inch wide, 29.5 inch tall, 10 inch deep £30 01308 459855

SHERBORNE wwing back armchair in green £60 013008 459855

Items for sale

RAILWAY books over 500 secondhand railway books at Ida's Country Corner, The Street, Charmouth. Hundreds of magazines and ephemera. Open every day, similar items bought. For more information please call 01297 560252

ROTAVATOR
Howard 350 runner, needs attention, ok for spares/ repairs £180. Call 01300 341781 or 07776 214743

Public notice

LICENSING ACT 2003
NEW PREMISES LICENCE

Notice is given that David Albin has applied to Weymouth & Portland Borough Council Licensing Authority for a new Premises Licence under the Licensing Act 2003 for the premises known as:
The Shack, Castle Cove, Weymouth, DT4 8QB
The proposed licence activities are: Sale of Alcohol and music.
Anyone who wishes to make representations regarding this application must give notice in writing to: The Licensing Manager, Council Offices, North Quay, Weymouth, Dorset DT4 8TA. Representations must be received no later than 10 March 2010
The application record and register may be viewed during normal office hours at the above address.
It is an offence under Section 158 of the Licensing Act 2003, knowingly or recklessly to make a false statement in connection with an application and the maximum fine for which a person is liable on summary conviction for the offence is up to level 5 on the standard scale (£5000)

Repairs

HONITON CLOCK CLINIC
Clock & Barometer Restorers
Established
For Over two Decades
16 New Street,
Honiton, Devon EX14 1EY
Founded in 1858 Founded in 1907
For a Free Consultation or
Just Some Friendly Free Advice,
Telephone: 01404 47466

View from Bridport, Beaminster, Lyme Regis, Weymouth and Dorchester

50p per word + VAT or 25 words for £10 inc VAT

Pre-payment form for classified lineage advertising

Complete this form by writing one word in each box. The advertisement will then be inserted under the appropriate heading. Be sure to include your address and daytime telephone number. Prepaid lineage advertising is 50p per word+VAT (Minimum 12 words) or up to 25 words for £10 inc VAT

	£7.05 inc VAT (min)			
				£10 inc VAT

Name .....
Address .....
.....
Telephone No .....
Number of issues required .....

Please send the form when completed along with a cheque for the appropriate amount to Lyme Media & Events Ltd, Unit 3, St Michael's Business Centre, Church Street, Lyme Regis, Dorset DT7 3DB. All copy to be received by 12 noon on Mondays. Should you require the advertisement to appear for more than one week the cost should be multiplied accordingly by the number of issues. This excludes recruitment, motoring and leisure adverts.

ADVERTISE FREE *

HOUSEHOLD ITEMS FOR SALE
up to the value of £2,000!

Name .....
Address .....
.....
Telephone Number .....

Submit your FREE advert by post: Bridport I.F.S, Lyme Media & Events Ltd, Unit 3, St Michael's Business Centre, Church Street, Lyme Regis, Dorset DT7 3DB.
Advertisements can only be submitted on this form.

Please note: we are unable to take advertisements by telephone, fax or email

Advertisements will appear in: *View From* Bridport, *View From* Dorchester, *View From* Beaminster, *View From* Lyme Regis and *View From* Weymouth

Deadline 12pm every Monday

*Household items only - offer excludes property, livestock, tobacco, alcohol, firearms and vehicles. Private sales only (no trade).
We cannot accept liability for loss or error.

View Services

TO PLACE YOUR LOCAL SERVICES ADVERTISING
call 01297 446145
email natalie@pemedia.co.uk
fax 01297 444981

MISCELLANEOUS ...local services

Business for sale

FOR SALE: PROFITABLE BUSINESS - £3,500
Fabricators and Fit... Sliding Mirror & Panel... Systems
Price includes £1,000 w... k at cost together with all tools, kn... d supplier contacts.
Also includ... ed and fully MOT'd Van in ... ng order and eligible for ... ment scrappage scheme.
A... alth forced sale - Excellent Opportunity. ... ust 2 jobs will recover the asking price!
Please call 01308 425580 or 07502 049053
SOLD

Units to Let

TO LET
INDUSTRIAL/ BUSINESS & LOCK-UP UNITS
- Bridport -
FOWLER TRADING ESTATES
Unit 1, Dreadnought Trading Estate, Bridport
Tel.: 01308 423439

Clock Repairs

CLOCK REPAIRS
FOR ALL YOUR CLOCK AND WATCH REPAIRS
Free Estimates
Collection and Delivery Service
Steve Pratt: 01297 560942

Coins and antiquities

COINS WANTED
BUYING SOVEREIGNS AT LEAST £100
SILVER COINS BEFORE 1947
10 TIMES FACE VALUE
ANCIENT AND MEDIEVAL COINS
FOREIGN GOLD AND SILVER COINS
can collect and pay cash
Phone anytime for free copy of latest mail order sales catalogue of coins and antiquities from Pre-historic to Victorian - many items under £20 - 33rd. Year - or visit our stall at Dorchester antiques fair - 13th March
Sherborne antiques market - 27th February
ANCIENT AND GOTHIC - Tel: 01202 431721

Piano Store

PIANOS
Crepe Farm Business Park - Symondsbury - Bridport
'The Little Piano Store'
WINTER SALE
From beginners to performers from only **£95**
Free Services • Tuning • Delivery
All money back to upgrade if required
Monday's (2-4pm)
Frid / Sat (10.30am - 4pm)
or phone **01308 458591**
07890 611318 01202 734164

Epson printer cartridges

If you buy original Epson cartridges
call us to see how much money we could save you
As we are the areas Epson Express Centre our cartridge prices really are unbelievable!
EPSON
Contact us today
Bridport Printing
Tel: 01308 422511 Email: mail@bridportprinting.com

Printers

Superb quality print, design & web
from your eco-friendly Master Craftsmen

creeds
T: 01308 423411 E: office@creedsuk.com
www.creedsuk.com
Broadoak, Bridport, Dorset DT6 5NL

Antique and Restorations

Cornucopia
Antiques & collectables
and also
Vintage At Cornucopia Clothing
UNIT 4 & 10,
St Michaels Trading Estate
Bridport
Tel: 01308 422335

Fancy dress hire

The Party Shop
Weymouth
Fancy Dress Hire and Sales
Having a special party?
COSTUME HIRE AND SALES: Accessories • Wigs • Hats • Balloons
Accessories for Jack Sparrow, Micheal Jackson, Tomb Raider, Indiana Jones, Amy Winehouse and much more
HIRE SPECIAL COSTUMES (with wigs, hats, boots and all accessories at no extra cost) from £15 per three day hire
LET US ENTERTAIN YOU With the Party Shop mobile disco service
YOU WILL LOVE THE PARTY SHOP
37/39 Abbotsbury Road, Weymouth - 01305 775579
www.partyshopfancydress.co.uk

Wood Fuel

WOODBURNER FUEL
MORE HEAT AND EFFICIENCY FROM YOUR STOVE
Very dry Eco-fuel logs, high heat, easy to light, low ash
HOME DELIVERY - QUANTITY DISCOUNTS
www.woofwoodfuel.co.uk
ECO-FUEL LOGS, KILN DRIED LOGS, WOOD PELLETS, KINDLING, FIRELIGHTERS
WOOF woodfuel
Barking up the right tree

Child minder

Fully experienced Ofsted registered has full and part time vacancies.
Willing to pick up from childs home, schools and playgroups.
Very competitive rate.
For more information phone 01308 862972 or 07968 764744

Security

SWS Security
Securing the South West
Private and domestic customers long and short term contracts
• Static Guarding • Mobiles Patrols
• Key holding and alarm response & event security
8 years experience
Now includes contract cleaning
Tel: 01460 30150 or Mob: 07925 957347
info@swssecuritydivision.co.uk www.swssecuritydivision.co.uk

Embroidery, print and design

www.threadworks.co.uk
EMBROIDERY, PRINT & DESIGN
THREADWORKS EMBROIDERY
• PROMOWEAR
• WORKWEAR
• SPORTSWEAR

No minimum order • Fast turnaround
10% OFF
your order when mentioning the View From Weymouth

0800 011 2545 - 01305 812110 - BUCKLAND RIPERS, WEYMOUTH, DORSET

This Space Could Be Yours
It costs less than you think!
For More Information Please call Natalie on 01297 446145

Burial Grounds

Create a living memorial
Higher Ground Meadow
Natural Burial
A very special place for your loved one to be laid to rest.
Joanna Vassie, Underhill Farm, Corscombe, Dorchester, Dorset DT2 0PA
01935 891245
www.highergroundmeadow.co.uk

For less than £7+VAT a week* you can promote your business on the Local Services' pages in not just one, but five local newspapers!
To book your space call Natalie on 01297 446145 or email natalie@pemedia.co.uk

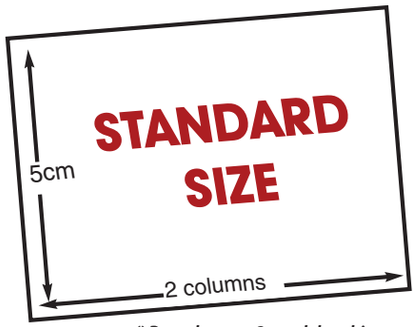

** Based on an 8 week booking*

PERSONAL ...local services

Health and weight plan

LOSE WEIGHT EASILY!

No calorie counting, ***No*** pills & ***No*** strenuous exercise You just have to want to lose weight & then relax and listen to the soothing suggestions of this amazing coach, who can boast glowing testimonials from many *Celebrities.* You will then effortlessly make the changes required to achieve the body you desire!

You Can Lose Weight & Keep It Off Easily.

FREE bonus included! Visit us at www.cnlhelpingyou.com Or call 0800 048 8538

Cambridge health+weight plan

The Original & Best

Losing weight doesn't have to be difficult, boring or expensive. Find out more from your local Cambridge Counsellor:

JANET TOLPUTT
01308 898041/0750 378 1970

Complementary therapies

Need a bit of 'me' time?

Relaxation Classes

Weekly classes Thurs 3pm - 4.15pm
Next sessions start 4th March
Monthly evening classes 6.15 pm - 7.30pm
Next classes Mon 22 Feb, Tues 23 March, Tues 13 April

Crystal Therapy, Reiki & Crystal Workshops

At The Nutritrain Southwest Centre, Weymouth. 01305 839394. www.nutritrainsouthwest.co.uk or www.quintessential-therapies.co.uk for details

Complementary therapies

Abundant Well-Being

Sheera King SP.Dip.A., C.VM.Dip., FAETC.

Complementary Therapy
Lymphoedema Management
Tibetan Reiki Master/Teacher

Aromatherapy ~ Flower Essences
Reiki ~ Indian Head Massage
Manual Lymphatic Drainage
Bowen Technique ~ Hopi Candles
Talks ~ Workshops ~ Gift Vouchers

West Dorset Chiropractic Centre
69 East Street Bridport DT6 3HY
Tel: 01308 423322 Mob: 07900 643096

Hypnotherapist

STOP SMOKING

In one session and stay stopped
with Dr. Debbie Flett Psy
Hypno- CBT APPROCH.

Addiction Specialist Consultant

69 Monmouth Road, Dorchester, Dorset DT1 2DE

www.whoami.me.uk
info@whoami.me.uk

01305 250442

MEMBER of M.C.T.H.A (E.T. UK) B.A.C.P. F.D.a.p GhR
NHS alternative practitioner

Stress, Smoking, Weight Control, Anxiety, Fears, Confidence, Emotional, Sports Performance and many other problems

HYPNOTHERAPY

J.Edward Smith B.A.
D.H.P. M.C.A.Hyp. M.N.C.H. (Acc) G.H.R. (Reg)
01297 - 631570
Tel: Enquires / *FREE* Brochure

NUTS HEALTHFOODS *at* **NUTRITRAIN** SOUTHWEST

The Centre for Health & Wellbeing
Jubilee Enterprise Centre
Weymouth
DT47BS

Call: **01305 839394**

www.nutritrainsouthwest.co.uk

Weekly Classes:
Tai Chi
Yoga
Healthy Pregnancy Group
Meditation
Fat Busting Circuits

Workshops 20th –26th February

Sat 20th Feb 10am-1pm with Claire Whiles
Introduction to Feng Shui
Sat 20th Feb 2pm-5 pm with Claire Whiles
The Healing Power of Foods
Mon 22nd Feb 6.15-7.30pm with Helen Martin
Crystal Relaxation Eve
Fri 26th Feb 9.30-12.00 with Sarah Bradshaw
Reiki 1 (Usui & Tibetan)(wk 1 of 2)

Physiotherapy

ARE YOU IN PAIN?

For treatments ranging from back pain, sciatica, neck pain, sprains, and sports or work related injuries etc.

Please call your Local Chartered

PHYSIOTHERAPIST

Anita Tattershall BSc. M.C.S.P.

Accredited by all major health insurers
Treating patients since 1994
Available privately for assessment, treatment and specialised advice.

Tel: 01308 456253 / 07940 116116

BA(Hons) DCHyp ACertCSHyp GQHP
Registered Hypnotherapist

Need to lose weight? Give up smoking?
Deal with insomnia?
Change your life for the better.

Phone 07981 387735
Axmouth, Devon
www.roselliotthypnotherapy.co.uk

Mobile Barber

MOBILE BARBER

Gent's traditional haircut at home. Bridport, Charmouth, Lyme & Uplyme areas.

RICK 01297 34666

Physiotherapy

THE PHYSIOTHERAPY CLINIC

• Sports injuries • Shoulder pain • Back pain
• Sciatica • Neck pain • Arthritis
Acupuncture, Massage, Ultrasound, Mobilisations

REBECCA LOADER

Chartered Physiotherapist
01297 561425 Charmouth
AXA/PPP, WPA REGISTERED

Counselling

CONFIDENTIAL INDIVIDUAL COUNSELLING

Anxiety, Stress, Depression, Loss, LGBTQ issues, Relationship Problems

Mary Blick BSc (Hons), MSc, C.Psychol
Chartered Counselling Psychologist
MBACP

Mobile: 07528 031380

CLEANING SERVICES / HOME HELP ...local services

POPPIES
of Lyme Bay

N° 1 in the UK for Domestic Cleaning

REGULAR HOUSEWORK
SPRING & EMERGENCY CLEANING
BEFORE OR AFTER REMOVAL CLEANING

Providers of reliable, professional and properly insured services throughout the UK since 1980

01297 561100 POPPIES

Clean Living NCCB

Carpet & Upholstery Cleaning
First Class Service - First Class Results

• Free Survey with no obligation
• Safe cleaning of both wool & synthetic carpets
• Upholstery
• Leather
• Oriental carpets a specialty
• Turbo drying of carpets & upholstery
• Safe insect/moth/fleas protection/extermination
• Fire proofing of carpets
• Stain-guarding of carpets & upholstery
• Covering W. Dorset, E. Devon & S. Somerset
• All work properly insured
• Full member of the NCCA

Tel: 01297 561505 or 07970 060449

WINDOW CLEANER

RELIABLE & PROFESSIONAL SERVICE
FIRST WINDOW CLEAN DONE FREE OF CHARGE
FRAMES & SILLS DONE FREE EVERYTIME
O.A.P DISCOUNT RATES
FULL LIABILTY INSURANCE
PRO-ACTIVE CLEANING SERVICES

(01308) 485787 OR 07779 070884 ANYTIME

This Space Could Be Yours

It costs less than you think!

For More Information Please call Natalie on 01297 446145

Lyme Bay Cleaning Co

You name it we'll clean it

Domestic and Commercial
Carpet Cleaning
Car Valeting
End/begining of lease
New Build
Village Halls
Skittle alley's
Function rooms
Wood Floor Sealing
Early morning and late night cleans

Call us today!
01297 444611 - 07800 965252

CHIMNEY SWEEP SERVICES LTD
GLYN YORKE

Brush and Vacuum Sweep
Fully Insured
Specialist in Multifuel Stoves
Chimney Linings Service

HETAS Registered Stove Installer

Bird Guards, Chimney Cowls and Stoves fitted

Certificates for thatched properties

Traditional Lucky Sweep

Established 1992

01297 678549

A CLEAN CHIMNEY IS A SAFE CHIMNEY

The Chimney Keepers

• Certified chimney sweep
• HETAS approved
• Safety certificates issues
• Cowls fitted

PLEASE CALL
01308 867486 OR 01305 330006

GARDENS AND LANDSCAPES ...local services

Garden Maintenance

COASTAL GARDENS OF LYME REGIS

All aspects of garden maintenance and complete landscaping service

22 years experience

Call Garry Gibbs for a professional and friendly service on
01297 445943 or 07747 893430

Green Meadow Garden & Building Services

For all your garden & building needs
Patios and Turf Laid
Decking, Fencing & Garden Walls
Trees, Hedges & Lawns Cut
No job too small • Free quote
Terry Jenkins on
Telephone 01305 812025
or 07812 683715 (anytime)

MOW 'N' SOW
GARDEN MAINTENANCE • GARDEN DESIGN • GARDEN DEVELOPMENT
ALL TYPES OF GARDEN WORK UNDERTAKEN!
WE'LL BEAT ANY QUOTE!
Call on 01308 425 171

Tree Care

FULLY QUALIFIED & INSURED
20 YEARS EXPERIENCE

Western Tree Services Ltd.
Total Tree Care

Specialising in Tree Surgery, Felling, Pruning, Hedging

Self propelled 6" chipper & man for hire.
Chip trees and branches in parts of your garden wheeled chippers cannot reach.
ALL ASPECTS OF DOMESTIC TREE WORK UNDERTAKEN
Contact: Mr K Williams on (01297) 445670

ABOVE & BELOW
Tree Services, Tree Surgeon & Stump Removal Specialist

For all aspects of Tree Surgery and Felling
Hedgecutting Tree Stump Grinding / Removal
Grass Cutting and Garden Maintenance
Fully Qualified and Insured
David Prickett
The Travellers Rest, Bridport
01308 459503 Mb: 07778 596770
Email: david.prickett@btconnect.com

Three Counties Tree & Garden Services
Domestic & Commercial Work Undertaken
- Tree Surgery, Felling, Reducing & Shaping
- Hedging & Fencing
- Mowing & Clearance Work (No area too large or small)

For Free Quotations & Advice Tel:
Chris Wyon-Brown
01297 35638 or 07773845724
Qualified and Fully Insured.
- Approved Contractor For Devon and Somerset Fire And Recue Service.
- FSB Member.

Sheds and fencing

TimberKraft Yeovil
Sheds & Fencing

Manufacturers of high quality timber
Buildings - Fence Panels - Standard & Bespoke
Sheds - Summerhouses - Play Houses - Garages - Heavy Duty Workshops
Club Houses - Cabins - Sola Potting Sheds - Garden Tidy - Garden Chests - Log Store
Pet Pens - Chicken Housing - Kennels - Aviary - Field Shelters - Stables

FREE NO OBLIGATION HOME VISITS ✦ FREE BROCHURE
Tel 01935 891007 Fax 01935 891783
Website: TimberKraft.org Email: TimberKraft@live.co.uk
V.A.T. No 868987921 Company No 5463899

BEAMINSTER SHEDS
SECTIONAL WOODEN BUILDINGS

BUY DIRECT FROM THE MANUFACTURER
WE BUILD STANDARD SIZE BUILDINGS OR BUILD TO YOUR SPECIFICATION
Garden Sheds • Summer Houses • Wendy Houses • Potting Sheds
Workshops • Offices • Garages • Chicken Houses • Tool Sheds
Log Stores • Bike Sheds • Field Shelters • Animal Housing

MANUFACTURER OF LARCH LAP & CLOSEBOARD PANELS
STANDARD SIZE AND BESPOKE GATES

6x4 Garden sheds - £230

FENCING ERECTION SERVICE AVAILABLE
Please call for free estimate without obligation
Visit our display area in North Street, Beaminster
Open MON - FRI 8 -5, SAT 9 - 12

32 NORTH STREET, BEAMINSTER, DORSET DT8 3DY TEL: 01308 861144 WWW.BEAMINSTERSHEDS.CO.UK

Tool and Plant Hire

FOWLER HIRE & SALES LTD

We have the right tools & equipment for all your needs at competitive prices
HIRE • SALES • REPAIRS
01308 424269
POWER TOOLS, EQUIPMENT & SMALL PLANT
Visit our website to find out more, or shop online at
www.fowlertools.co.uk
St. Andrew's Industrial Estate, Bridport, Dorset

Garden Tool sales

LANDFORCE CHIPPERS
Specialist British Manufacturer
Tree chippers/Shredders and Stump Grinders
Landforce ideally suit Surgeons,Landscapers,Ground maintenance & Hire company.
The Chipper/Shredder range cover 4 > 10 inch diameter
Landforce produce replacement knives&Stump Tools
Hardmet Landforce Ltd
Dorchester 01305 833369
www.Landforce.co.uk

TMH FENCING Est. 2003

YOUR LOCAL FENCING & DECKING SPECIALIST
- For all types of fencing & gates
- Decking
- Sheds
- Timber Structures
- Hard Landscaping

Quality Workmanship
For a free quote, please call:
(01308) 423935 • 07866 395858

Garden Products

EVANS PLANT HIRE
PLANT & TOOL HIRE & SALES
- Excavators 3/4 ton - 14 ton
- Dumpers
- Compactors
- Large Range of Gardening Equipment

AUTOGAS YOUR LOCAL SUPPLIER FLO GAS
BRIDPORT 01308 422446
www.evans-plant-hire.co.uk
Unit 3 Westway Business Park Dottery Bridport

J C PHILLIPS & SON LTD
Established 1901
162A South Street, Bridport, Dorset DT6 3NP
- Building Aggregates, blocks and stone
- Aquarium gravels and rocks • Water filtration gravels
- Horticulture aggregates and cobbles
- Pebble dashing and decorative aggregates
- Caledonian cobbles and boulders
- Decorative paving and garden features including Bradstone and Bretts stone products
- Top soil • Purbeck Stone

David and Rachael Weston
Tel: (01308) 422179 Fax: (01308) 421956
Any quantities available, large or small
Crane lorry available for delivery of materials in 1 tonne bags
OPEN TO RETAIL AND TRADE
www.jcphillips.co.uk

SHERBORNE TURF
NOT ONLY IS OUR TURF GREAT, WE SELL BAGS OF GOODNESS TOO
www.sherborneturf.co.uk 01935 850388

SOILS MULCH BARK COMPOST DRESSING SEED FERT
Barton Farm • Trent • Dorset • DT9 4SU

Do you offer a gardening or landscaping service?
You could be promoting your business here
Call Natalie on 01297 446145
or email natalie@pemedia.co.uk

AERIALS ...local services

AERIALS & CABLE
TV & Radio Aerials
Installations & Repairs
Satellite Installation
UHF & VHF
Digi Upgrades & Boxes
Multi Point Installation
Established 42 years
Tel:01297 443928
Mobile 07814 481833

CAS digital
Registration: 18265874
AERIAL AND SATELLITE SERVICES
- Digital Aerials
- Free View / Free-sat
- Sky, Sky+ & Sky HD
- Fault Finding (Signal Analysis)
- Extra TV Points
- Residential & Commercial
- Family Run Business
- Available 7 days a week
- Free Quotations

Your Digital Partner
Dorchester: 01305 360096
Freephone: 0800 955 8200

LOOK DIGITAL SOLUTIONS
freesat sky
Covering east Devon, west Dorset, south Somerset and beyond!

Installations	Commercial systems
Upgrades	European satellite systems
Repairs	Motorised satellite
viewing cards arranged	Broadband via satellite

CALL TODAY on 05600 197 525 or 07507 019 403
www.lookdigitaltv.co.uk

Do you or your company offer an aerial service?
You could be promoting your business here
For more information contact Natalie on 01297 446145

TELEVISION REPAIR
Your Local TV Repair Service
LYME BAY TELEVISION SERVICE
Repairs and Service to TV, DVD, VCR & AUDIO

Telephone: 01297 445561
Mobile: 07815730626
Email: angus_wheller@hotmail.com

TTS MEDIA
AERIAL & SATELLITE INSTALLATION
- Terrestrial & Digital Aerials
- Sky Digital
- Freeview
- Free Sat
- Authorised Sky Agent

cai
Tel: 01308 888020 or 01305 360014
www.ttsmedia.com

AERIAL VISION SOUTHWEST
Stuart Harwood
Domestic & Commercial
Aerial & Satellite installations
Tel: 01297 625171
www.cai.org.uk
www.rdi-lb.tv digital Reg No. 18265688 RDI
avsouthwest@hotmail.com

PLUMBING, HEATING, GAS, WATER, ELECTRICAL & RENEWABLE ENERGY ...local services

TTS MEDIA
ELECTRICAL CONTRACTOR
- Domestic, Commercial, Industrial
- Re-Wiring/Inspection
- New Installations
- All types of Electrical Work Undertaken

Tel: 01308 888020 or 01305 360014
www.ttsmedia.com

S.J BARTON ELECTRICIAN
ELECTRICAL CONTRACTOR KM 501154
All domestic electrical works including:
- PAT testing, inspecting, testing and certificates
- Domestic Part P Approved Installer
- Fully Insured
- A Prompt and Reliable Service

Please ring for a quote on:
07989 306857 / 01297 443871
email: scott@sparkyscott.co.uk

MIDWAY PLUMBING
BATHROOMS & KITCHENS INSTALLATION
(Supplied or not supplied)

- All Tiling - Floors & Walls
- All Electrical Work
- All General Plumbing

Fully Insured with 2 year guarantee
FREE ESTIMATES
TEL 01308 456664
OR 07969 428159
All rubbish removed from site

Do you or your company provide a plumbing Service?
Advertise your service here for less than you think...
01297 446145

INFRARED DORSET
Start saving money and energy today!
with Infrared heating which saves you up to 70% more energy than oil, gas or electric heaters
- Long life and no maintenance required
- Better for you and the environment
- Prevents condensation and moisture problems

FOR MORE INFORMATION PLEASE CALL
07841 758591

JOEL TURNER
PLUMBING AND HEATING ENGINEER
Natural gas and oil registered
Boilers installed, serviced and maintained
All other plumbing work undertaken
Fully insured, Fully qualified
Free estimates, Fair prices, Reliable service
safe OFTEC
Tel: 01297 678768
07912 384297
joeltheplumber@live.co.uk

COASTAL GAS & ELECTRICAL.COM
01305 782666
For All Your Gas & Plumbing Requirements
Boiler Servicing & Repairs
Boiler Replacements
Heating Systems
Leaking Pipes/Taps
Disabled Adaptations
Solar Heating Solutions
Bathroom Replacement
safe 209833
info@coastalgasandelectrical.com

COASTAL GAS & ELECTRICAL.COM
01305 782666
For All Your Electrical Requirements
Additional Sockets
Complete Re-Wires
Replacement Mains Boards
Full Periodic Testing & Reports
Landlords Certificates
Portable Appliance Testing
CCTV Systems
info@coastalgasandelectrical.com

CMF PLUMBING SERVICES
Clinton Flux
All types of plumbing work undertaken, floor laying including tiling & laminate, all tiling, painting & decorating
No job too small
Home: 01297 444893
Mobile: 07748 465463

This Space Could Be Yours
It costs less than you think!
For More Information Please call Natalie on 01297 446145

PETS ...local services

busypets
Pet and home services by experienced family business
Dog walking
Pet/House visits
Pet taxi
Pet/House sitting
Homeboarding for small pets

Call: 01308 420050/07816 166367
CRB checked
busypets@hotmail.co.uk
www.busypets.co.uk
Fully insured

Purrfect Guests Boarding Cattery
"They want to enjoy themselves too "
In the 'Good Cattery Guide'
fab
- Beautiful countryside location
- Exclusively for cats
- Our guests receive quality loving care
- Luxury heated chalets with covered outdoor runs

Ridge Farm, Chedington Lane, Mosterton DT8 3HL
Tel: 01308 868066
www.purrfectguests.com

Bullmoor Gun Dogs
Springer /Cocker Spaniel & Labrador puppies
Part trained & stud dogs available
- *One to One tuition*
- *Dogs taken for training with shooting facilities*

Ring Shane Currall on 01297 33368 or 07831 764288
www.bullmoorgundogs.com

DO YOU OFFER A SERVICE FOR PETS?

Grooming?
Walking?
Boarding?
To advertise here call Natalie 01297 446145

BUILDING AND HOME IMPROVEMENTS ...local services

Local run family business
FULLY INSURED
ALL GENERAL BUILDING DOMESTIC AND COMMERCIAL
No job too big or too small

★ EXTENSIONS ★ CONSERVATORIES
★ RENOVATIONS ★ ALTERATIONS
★ LOFT CONVERSIONS ★ DRIVES
★ PATIOS ★ DECKING ★ FENCING
★ ROOFING ★ DECORATING
★ KITCHENS ★ BATHROOMS
★ BRICKWORK ★ PLUMBING

Ring us for a no obligation free quotation on:

Office: 01308 427428
Mobile: 07956 205733 / 07904 245877

Email: pjs.builders@sky.com

IF CAD Services

PLANS New build, PLANS
home extensions
& conservatory plans
for planning applications etc
Need a visual to see what it will look like before it's built?
Call Ian: 01460 221036
ifcadservices@tiscali.co.uk

PDC Builders & Plasterers

29 Rivervale • Bridport • DORSET • DT6 5AN

- New Build
- Extensions
- Renovations
- Painters & Decorators

All types of Building work undertaken

Telephone:
07879 858 840

Sugar Construction

For free advice and quotation
CONTACT US ON
01297 442366
07980 816279
or email us at sugarconstruction@sky.com

- LOFT CONVERSIONS
- EXTENSIONS
- RENOVATIONS
- NEW BUILD
- GENERAL CARPENTRY
- GRP FLAT ROOFING
- KITCHEN FITTING
- FULL PROJECT MANAGEMENT

Windows and doors

STUART BARNES LTD

01305 770447
www.stuartbarnes.com
...more than just a Window Company!

- Windows, Doors & Conservatories
- Fascia, Soffits & Gutters
- Window Repairs
- Replacement Sealed Units

FENSA

Allington Building Services Limited

All building work undertaken
Newbuilds, Extensions,
Alterations,Renovations,
Patios, Garden walls, Driveways
and much more
Over 30 years experience
Quality is our standard
For a free quote and enquiries call
Tel. 01308 424 409 or 07813245339

TD GENERAL BUILDERS

NO JOB TOO BIG OR TOO SMALL
NEW BUILD • EXTENTIONS • ALTERATIONS
RENOVATIONS & REFURBISHMENTS
DRIVES & PATIOS • KITCHENS, BATHROOMS & BEDROOMS • PAINTING & DECORATING
CARPENTRY & ROOFING
PVC WINDOWS/DOORS • TILING • FENCING
THE COMPLETE BUILDING SERVICE
CALL FOR FREE QUOTES & ADVICE
TEL: 01308 422350
MOBILE: 07812 118171

TDF Property Services

Home and Garden Maintenance
Give us your to-do list...
We'll get the jobs done!
Contact us today for a free no obligation quote
01963 23101 • 07502 372768
Enquiries@tdfpropertyservices.co.uk
www.tdfpropertyservices.co.uk

ALOFT PROPERTY MAINTENANCE

Before Renovation

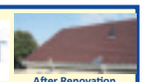
After Renovation

- ROOF CLEANING, RENOVATION AND SPECIALIST COATING APPLICATION
- DRIVEWAY/PATIO CLEANING AND RESTORATION
- GUTTER AND FASCIA CLEANING

TEL: 01308 426485
MOB: 07796 222080
EMAIL: info@aloft-maintenance.co.uk
- Approved manufacturer's coating installer
- We only use nationally recognized premium coatings
- Roof coatings guaranteed for 10 years

SETTING NEW STANDARDS IN SEVERE WEATHER PROTECTION

Watts Windows

Transform your home with your local home improvement specialists

Conservatories
Porches
Doors
Fascias
Garage Conversions
Security Shutters

upto 25% off with this advert

Tel: 01460 221871
Mob: 07875 947161

Roofing and property maintenance

DBJ FLAT ROOFING & Property Maintenance

- Hot bitumen and felt application to roofs
- Brickwork • Decorating
- Wall and floor tiling
- Door and window fitting
- Kitchen fitting
- Plastic fascia • Guttering

We also fit wood and multi fuel burners and chimney liners if needed
For free estimates and advisory service
please call 01308 488643

STUART BARNES LTD

01305 770447
www.stuartbarnes.com
...more than just a Window Company!

- Extensions
- Loft Conversions
- Refurbishments
- Extensions
- Block Paving
- Garden Walls
- Decking
- Fencing
- Patios

Call Now for a Free No Obligation Quotation

For less than £7+VAT a week you can promote your business on the Local Services' pages in not just one, but five local newspapers!*

To book your space call Natalie on 01297 446145 or email natalie@pemedia.co.uk

** Based on an 8 week booking*

Painter and Decorator

David Thomas

Quality Decoration Service
For all your painting, decorating and property maintenance requirements
Established over 25 years
Fully Insured
Tidy/Reliable/Prompt Service
01297 443336 07778 039404

IAN HASKETT

PAINTER AND DECORATOR
INTERIOR AND EXTERIOR
TILING
WALLPAPERING
FREE QUOTES

Tel: 01935 891662
Mob: 07792 804412

PETE GRUITT & SON

DECORATORS
INTERNAL AND EXTERNAL
Property Maintenance,
Glazing & Tiling
(01308) 421603
Mob. 07970 886375
www.petegruittandson.co.uk

Handyman

MARK & BRADLEY

Qualified interior Painters & Decorators
Expert paint finishing & wallpapering
First class workmanship at reasonable rates
Free quotations in the Lyme Regis areas

' City & Guilds standard '
Phones : 07841470405 or 07734088605
Special rates for Senior citizens

JONATHAN TATE

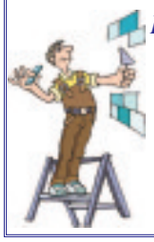

Painting / Decorating
Wall & Floor Tiling
Kitchen & Bathroom Installation

TELEPHONE
01297 561236
OR 07717846711

BG

01305 267327 / 07747 580872
FULLY QUALIFIED & INSURED
OVER 20 YEARS EXPERIENCE

CALL BARRY FOR A FREE QUOTE/ADVICE ON INTERIOR & EXTERIOR DECORATING, WALLPAPERING, TILING, KITCHEN & BATHROOM REFURBISHMENTS

SPECIAL OFFER: 15% DISCOUNT FOR SPRING BOOKINGS

Handy Person Builder

Honest, Reliable, Thorough
If you have a household/garden problem please call
T.Preston
07796 371390
Carpentry/General Repairs/Painting
Plastering/Rendering/Gardening/Machinery
Repairs/Bathrooms/Kitchens/No job too small

HOME IMPROVEMENTS ...local services

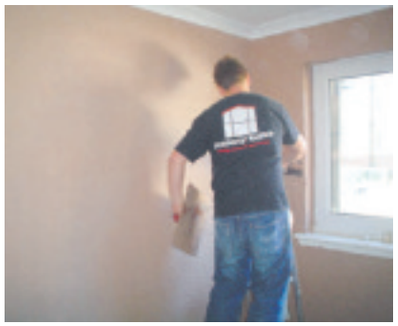

Carpentry

Eric Damen
Carpentry & Roofing
Established 1982
• Slating, Tiling & Guttering
• Doors • Wardrobes • Windows
All Jobs Big & Small
FREE ESTIMATES
Contact 01300 320165
Mobile 07970 434382

ANDY GRAY
CARPENTRY and PROPERTY MAINTENANCE
01308 425321
07791364832

Upholstery

The Bridport Upholstery Co.
Unit 3 St. Michaels Trading Estate,
Bridport, Dorset DT6 3RR
Tel/Fax 01308 422242
Antique and Modern
Furniture Re-upholstered
Feather, Fibre & Foam
Cushions to order
www.bridportupholstery.co.uk

Plastering

J. A. L Clarke
Plastering Contractors
Established 35 years
Ceiling & Coving Specialists
Any job undertaken
Fed up with your old Artex Ceiling?
Let us revitalise them for you
Tel: 01308 425494
Mobile: 07778 315778

Garage doors

A & G GARAGE DOORS
The Garage Door Specialists
Installations, Repairs and Operators
5% Discount for the over 60s
We also fit fibreglass Glass Roofing
Large Showroom
Tel: Weymouth 773313
Unit 2 Tecan Way Granby Ind Est DT4 9TU

Glass and Tile

GLASS & MIRRORS CUT TO SIZE
GLAZING • DOUBLE GLAZED UNITS • UPVC
Bridport Glass and Tile Centre
Tile Distributors - Wall and Floor Tiles
Email: bgt1@hotmail.co.uk *Monday to Friday 8.00am - 5.00pm Saturday 9.00am - 12.00*
Tel: 01308 427281 Fax: 01308 458414

Do you offer a plastering or tiling service?
To find about our cost effective advertising solutions
call Natalie on 01297 446145
or email
natalie@pemedia.co.uk

Home improvements

"Thinking of a new kitchen?"
Exclusive to Everest - Over 60 designs
Made to measure in the UK
Top appliances - Fully fitted
10 year guarantee - Exceptional value
Please call me direct and get:
✔ FREE planning ✔ FREE design
✔ No obligation quote & financing
✔ AT LEAST 35% OFF
Free visit to your home, weekends and evenings no probs
Call Firth on 07703 343444
Fit the best **Everest**
Off list price. Offer open only at time of quotation. Not to be used in conjunction with any other offer. Minimum order value £2500. Dependent of product. Different discounts apply to solar products, timber and classic conservatories.

REMOVALS, HAULAGE AND CLEARANCE ...local services

M. Frampton & Son
Removals & Light Haulage
Telephone or fax Monty on
01308 427130
We also transport to the Auction House of Bridport including fine arts and antiques

N.CAREY
Light Haulage & Courier Services
Delivery and collection of anything, anytime, anywhere
• Home and office removals
• Full loads and part loads
• Individual items
• Door to door same day service
Nigel Carey
Tel: Bridport 01308 427495 - 24 hr mobile 07875 344480

AXMINSTER STORAGE
High quality, individual units. Good access. Suit household or business use.
Owner lives on site
Very reasonable rates
Telephone: **01297 33839** or
Mobile: **07970 274240**
www.hunthay.co.uk

All Rubbish & Chard House Clearance
ALL RUBBISH.co.uk
CHARD HOUSE CLEARANCE.co.uk
WE CLEAR:
Business's, Homes, Garages, Gardens, Outbuildings, Shop Fitters Contracts, Asbestos, Furniture, Carpets, WEEE, Rubble, Soil, Builders Waste, Flood & Fire Damage, etc
WE UNDERTAKE: Tree Felling & Surgery, Asbestos Surveys.
Business & House Contents Clearance
We do the loading & can still be more Competitive than a skip!
7 Day Service
07813 836876 01460 259600
Licensed Waste Carriers & Brokers

WM Waste Services
All rubbish removed domestic, garden, builders and commercial waste.
Cheaper and easier than hiring a skip
Tel: 01308 456664 or 07969 428159
Environment Agency
Environment agency licensed waste carrier

SELINA & NEILS
Rubbish Clearance
We work 9am - 10pm
Domestic and commercial clearance
Demolition
We load and dispose of any rubbish
Complete house clearance, Garages, sheds, lofts, garden rubbish, factories
VERY FRIENDLY • VERY RELIABLE
All recycled
Phone anytime on 07901 725114
REGISTERED • OAP DISCOUNT

S&F Haulage & Skip Hire
8 Yard, 6 Yard and 4 Yard skips now available for hire
6 Wheeler Tipper With Grab
7.5 Tipper Available
Good Reliable Service - Fully Licenced
Rubble, Site Clearance and Soil etc
T: 01308 425855 M: 07875 986537

House & Site clearances small or large amounts
Offering complete recycling and clearance soluions throughout the South West
Tel: 01460 30150 Mob: 07925 957347
info@swswaste.co.uk
www.swswaste.co.uk

COMMUNICATION & BUSINESS ...local services

FRIENDLY, LOCAL COMPUTER SERVICE.
Bridport, Beaminster and surrounding areas
- Hardware installation
- Software installation
- Sales & Repairs & upgrades
- E-mail help • Broadband help
- Networks (Home & small business)

LA COMPUTER SERVICES
(W) 01308 862528 (M) 07817648478

Project Management Coach
Do you need help or mentoring with a project?
Would you benefit from independent advice and support?
A Consultant with more than 28 years experience in programme and business management is available for £35 hour.
Confidentiality assured.
Telephone: 01305 860450 (office hours) or Email: info@inncon.co.uk

CCS Centaur Computer Solutions Ltd
46 Salway Drive, Salway Ash, Bridport,Dorset, DT6 5LD
01308 488509 sales@centaurcomputers.co.uk
For all your Home & Work PC needs
From friendly and helpful staff
Upgrades – Repairs – Networking
Laptops – Websites – Servers
Custom Built & Branded Systems Supplied
Tel: 01308 488509
Email:sales@centaurcomputers.co.uk
With over 10 years of experience within the computer industry
www.centaurcomputers.co.uk

Do you provide a computer service?
Do you want to promote it here?

Then call Natalie on 01297 446145 or email natalie@pemedia.co.uk to discuss cost effective advertising

ROOFING SERVICES ...local services

C. W. BLACKWELL
Roofing and Leadwork
- Leadwork • Slating & Tiling
- Fascia & Guttering
- Roof & Gutter Cleaning
- Thatching Service
- Bird Deterrence
- Flat Roofing
- Industrial & Domestic Gutter Lining

General Building Maintenance
No Job to Small - Fully Insured
Free Estimates
Mob: 07983 455652
Tel: 01308 421947

For cost effective advertising call Natalie on 01297 446145

JONES ROOFING
Slating, tiling, flat roofs & fibreglass
- De-mossing roofs
- Leadwork
- General house maintenance
- Plastic facias & guttering (inc. cleaning)

Free estimates, fully insured
Please call 07790 630643 / 01308 427373

D J ROOFING
Hot Applied Bitumen and Felt to all Flat Roof Buildings
Single garage roof surfacing from as little as £350
- Slates, Tiles and Sheet Roofing
- Leadwork to chimneys, valleys etc
- Plastic fascias, barges and guttering.

ALL DRAINAGE AND BUILDING WORK.
DECORATING AND WALL TILING.
FOR FREE ESTIMATE & ADVISORY SERVICE
PLEASE PHONE: 07855 583686
24 hours answering service for emergencies

Do You offer a Roofing Service?

You could be promoting your business here
For More information call Natalie on 01297 446145 or email natalie@pemedia.co.uk

O'brien roofing & leadwork ltd
- Lead Works
- Slating & Tiling
- Plastic Fascias & Soffits
- Gutter Repairs & New
- Insurance Work
- Experienced, Reliable Tradesmen
- Free Quotations
- Fully Insured
- Topseal GRP Flat Roofing Approved Contractors (25 Year Guarantee)

Minor Repairs to Complete Roof
Unit 3,
Gore Cross Business Park,
Corbin Way, Bradpole, Bridport,
Dorset DT6 3UX
Tel: 01308 459651
Fax: 01308 421810
Mobile: 07976 913411
Email: daniel@obrienroofing.co.uk
www.obrienroofing.co.uk

For less than £7+VAT a week you can promote your business on the Local Services' pages in not just one, but five local newspapers!*

To book your space call Natalie on 01297 446145 or email natalie@pemedia.co.uk

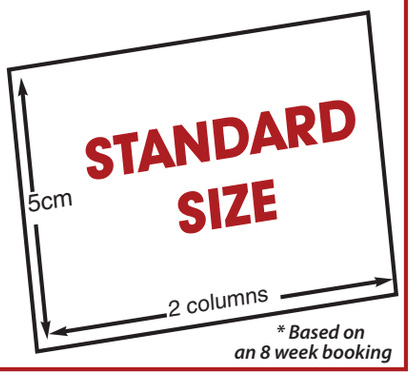

** Based on an 8 week booking*

View Motoring

MAKE YOUR ADVERTISING BUDGET GO FURTHER
call 01297 446146
email fred@pemedia.co.uk
fax 01297 444981

Low mileage Fiat service plan introduced – and it's free for 500 and Punto evo

A range of service plans for low mileage Fiat users has been launched by Fiat Group Automobiles UK.

Called Feel3, the plans are designed for owners who cover less than 10,000 miles a year, and allow customers to drive with complete peace of mind, knowing their car has been regularly serviced by trained Fiat technicians.

Prices vary slightly between dealers, but a three-year, 27,000-mile plan can cost around £13 a month. However, until 31 March, eligible Fiat 500 and Punto Evo customers can sign up for the scheme completely free of charge.

That includes a service at least every 12 months using genuine Fiat replacement parts, helping to provide vehicle longevity, continued fuel economy and excellent performance. This also allows the car's service book to be officially stamped.

"Once you have made the decision to buy a new Fiat car, you'll want it looked after correctly," says Rob Calver, parts and services director, Fiat Group Automobiles UK. "We believe we have developed a plan for our customers that does just that.

"And what's more, it's free of charge for three years for 500 and Punto Evo drivers, and stays with the car, even if the owner changes. The plans will keep customers' new Fiats fully serviced and, therefore, safe, economical and operating to their optimum performance. Additionally, a car with a fully stamped service history commands a higher price at the time of resale."

Bridport Car Repair Centre
Unit 18A, Dreadnought Trading Estate
Telephone/Fax 01308 425866
Email: jmjva@talktalk.net
www.bridportcarrepaircentre.co.uk
MOT's: classes 3,4 and 7, cars, campers and light commercial vehicles
TYRES: budget, mid-range, high performance, low profile inc run-flat
SERVICING: all to industry standard (see goodgaragescheme.com)
GENERAL REPAIRS ALL CARRIES OUT TO INDUSTRY STANDARD
£10.00 Off Your Next MOT
£10.00 Off Your Next Full Service
(on presentation of this advert)
The GoodGarageScheme.com Registered Member

CAR OF THE WEEK
Rousdon Car Centre, Lyme Regis 01297 444544

05(05) VOLVO V50 2.0D S TURBO DIESEL ESTATE
Metallic Slate Grey, Service History, 1 owner, Digital Climate Control, ABS Brakes, Traction Control, CD Player, Alloy Wheels, E/Windows, Only £150 Per Year Road Tax
£7695
www.rousdoncarcentre.co.uk

car centre.co.uk Tel. 01297 444544

www.rousdon

02 (02) BMW 320i Ci(SE) CONVERTIBLE £9495

06 (56) AUDI A4 2.0 TDi SE AVANT 170 BHP £12495

01(Y) MERCEDES CLK 230 KOMPRESSOR CONVERITBLE AUTO £6995

07 (07) FORD FOCUS 1.8 TDCi ZETEC TURBO DIESEL ESTATE £8695

05(55) BMW 320 SE TOURING ESTATE TURBO DIESEL £9995

03 (53) VOLVO V40 1.8 S £3695

07 (57) PEUGEOT 307 S HDi TURBO DIESEL ESTATE £6495

02(02) BMW 320i Ci(SE) CONVERTIBLE, Metalic Titan Silver, Only 56000 Miles with BMW Service History, Black Leather Interior, ABS Brakes, Traction Control, Full Power Roof, Digital Climate Control, CD Player, Alloy Wheels.. .....£8995

03(03) VOLKSWAGEN POLO 1.4 FSI SPORT, Metalic Pearl Black, 2 Owners, Full Service History, Power Steering, ABS Brakes, Air Con, Alloy Wheels, CD Player, ONLY £120 PER YEAR ROAD TAX.....£3995

01(Y) MERCEDES CLK 230 KOMPRESSOR CONVERITBLE AUTO, Metalic Quartz Blue, 2 Owners, Only 61000 Miles with Full Service History, Full Grey Leather Interior, Electric Roof, Alloy Wheels, Multi CD Player, E/Windows, Remote C/Locking £7495

ESTATES, 4x4 & MPV's

07(57) PEUGEOT 307 S HDi TURBO DIESEL ESTATE, Metalic Silver, 1 Owner, Full Service History, Air Con, ABS Brakes, Multi AirBags, Remote C/Locking, Alloy Wheels, CD Player, ONLY £120 PER YEAR ROAD TAX..... .....£6495

07(07) FORD FOCUS 1.8 TDCi ZETEC TURBO DIESEL ESTATE, Metalic Silver, Full Service History, ABS Brakes, Traction Control, Air Con, E/Windows, Alloy Wheels, Remote C/Locking, CD Player, ONLY £120 PER YEAR ROAD TAX £8695

06(56) AUDI A4 2.0 TDi SE AVANT 170 BHP, Metalic Liquid Blue, 1 Owner, Full Audi Service History, ABS Brakes, Traction Control, Alloy Wheels, Trip Computer, Cruise Control, Multi AirBag, Audi BOSE CD Player, ONLY £150 PER YEAR ROAD TAX, E/Windows £12495

06(06) KIA CARENS 2.0 GS MPV, Metalic Silver, Only 24000 Miles with Full Service History, Air Con, ABS Brakes, E/Windows, Power Steering, Remote C/Locking, Multi Air Bags.....£4495

05(55) BMW 320 SE TOURING ESTATE TURBO DIESEL (NEW SHAPE), Metalic Blue, Full Service History, Full Black Leather Interior, Digital Climate Control, ABS Brakes, Traction Control, CD Player, Alloy Wheels, E/Windows, Parking Sensors. Only £150 Per Year Road Tax.....£9995

05(05) BMW X5 3.0D SPORT, Metalic Sterling Grey, Full Service History, Full Black Dakota Leather, Comms Pack, SAT NAV + TV, Phone, Aluminum Side Running Boards, Panarmic Roof, Digital Climate Control, Cruise Control, Top Spec £17495

05(05) VOLVO V50 2.0D S TURBO DIESEL ESTATE, Metalic Slate Grey, Service History, 1 Owner, Digital Climate Control, ABS Brakes, Traction Control, CD Player, Alloy Wheels, E/Windows, ONLY £150 Per Year Road Tax £7695

03(53) VOLVO V40 1.8 S, Metalic Silver, Full Service History, Full Black Leather, Air Con, ABS Brakes, Alloy Wheels, CD Player, Bluetooth Handsfree Phone Kit, E/Windows £3695

PART EXCHANGE VEHICLES TO CLEAR

00(W) VOLVO V40 2.0T ESTATE, Metalic Blue, NEW MOT, Power Steering, ABS Brakes £1295

99(S) FORD FOCUS 1.8 ZETEC, Metalic Green, New MOT, New Clutch, Just Serviced £1350

p/x welcome • finances arranged • rousdon garage near Lyme Regis Dorset DT7 3AW • on the A3052

car centre rousdon

View Motoring

MAKE YOUR ADVERTISING BUDGET GO FURTHER
call 01297 446146
email fred@pemedia.co.uk
fax 01297 444981

Hertz teams up with Nissan to bring electric cars to market by early 2011

Hertz seals commitment to green car rentals through innovative partnership

THE HERTZ Corporation (NYSE: HTZ), the world's largest general use car rental brand, today announced it has entered a joint commitment with Nissan to bring zero-emission mobility to car rental in the US and Europe by early 2011. Under the terms of their Memorandum of Understanding, Hertz will develop a program for the roll-out of Nissan LEAF at select rental sites in those two major markets.

As the world's first affordable, zero-emission car, Nissan LEAF ushers in a new era of eco-mobility that is in line with rising consumer demand across Europe. Designed specifically for a lithium-ion battery-powered chassis, the medium-size hatchback comfortably seats five adults and has a range of about 100 miles (160km) as tested by the LA4 Test Cycle, to satisfy real-world consumer requirements. The car will go on sale in Japan, the US and Europe in late 2010.

"The partnership with Nissan seals Hertz's commitment to green-car rentals and firmly demonstrates our mission to advancing zero-emission mobility on a global scale," said Mark P. Frissora, Hertz Chairman and Chief Executive Officer. "With unique solutions like the Hertz Green Collection already available to our customers, we believe in continuously providing innovative mobility solutions to sustain the growing demand for eco-travel," he added.

Toshiyuki Shiga, Chief Operating Officer of Nissan Motor Co., Ltd. commented: "Our partnership with Hertz is an important step towards our goal of promoting widespread acceptance of electric vehicles. Together with our Alliance partner Renault, we aim to be the leader in zero-emission vehicles which we believe are one of the best solutions for sustaining the growing need for transport across the globe."

The Renault-Nissan Alliance will start mass-marketing electric vehicles globally in 2012. To lay the foundations for widespread expansion, the Alliance has already formed partnerships with more than 40 governments, cities and other organizations in Japan, the US and Europe to advance the deployment of EVs worldwide. This includes developing a comprehensive charging infrastructure through public and private investment; incentives and subsidies from local, regional, and national governments; and public education on the individual and societal benefits of zero-emission mobility.

In the future, Hertz and Nissan plan to expand Nissan LEAF electric vehicles into Hertz's global car share service, "Connect by Hertz." By applying the same innovative model to car sharing, this would allow the Renault-Nissan Alliance to scale up availability and acceptance of electric vehicles across a wide consumer base in some of the world's most densely populated cities.

"The flexibility and environmental credentials offered by the existing Connect by Hertz fleet presents an ideal opportunity for the expansion of electric cars into the car-share market," added Frissora. "With its performance and energy efficient technology, we're confident that Nissan LEAF will be popular with existing customers and help attract new eco-conscious motorists."

▲ The Nissan LEAF

Don't be a victim of car crime, says IAM

DESPITE alarm systems being fitted as standard and an increase in video surveillance over the years, the IAM (Institute of Advanced Motorists) has warned against complacency and given drivers advice on how to reduce the chances of a car break-in or theft.

Peter Rodger, IAM Chief Examiner, said: "It seems obvious, but we'd still remind drivers, where possible, to park in a well lit, busy area with valuables out of view - and make sure your car has both an alarm and an immobiliser.

"Never underestimate the determination of some thieves: don't leave your car keys in a bowl or on a rack by the door - one of the most common methods of stealing a car is using a pole to reach through the letterbox to get the keys," said Mr Rodger.

If you have a garage, now's the time to clear out the ski boots and rolls of old carpet and make way for the thing it was built for – your car – although cars have got bigger over the years, meaning most of us have to park outside which affects both road safety and car security.

More advice on avoiding car crime:

- Try to use a car park with the 'Park Mark' logo which means it has achieved basic standards of security - but remember that you have no consumer rights in a car park and the car park operator has no legal responsibility whatsoever to protect your car.
- Thieves will break into homes to get the keys to steal a car. If your car is high value, check the security of your home.
- Don't leave the keys in the ignition when filling up your car with fuel or warming it up - remember your insurance could be invalidated if you do and your car is stolen.
- Don't leave a satnav fitting on display, and rub off any ring left on the windscreen by the suction pad - a thief will smash the window and go straight to the glove compartment to find it.
- Never store your car's documents within it and keep the glove box empty, leaving it open to make it clear there isn't anything inside.
- Consider fitting a vehicle tracking device to help track and find your car if it gets stolen.

Mr Rodger added: "The value of property stolen from your car may be relatively low, but the cost of repair to the car will be considerably more, not to mention the inconvenience, so vigilance and common sense could save you money and hassle.

WEYMOUTH

Suppliers of CLEAN AND ECONOMICAL CARS

LOW TAX & LOW INSURANCE

2002 (52) Citroen C3 1.4 SX 5dr HB, only 48k, one private lady owner, full history, red met ..... SOLD
2002(52) Ford Ka 1.3i 3dr HB, only 41k, power steering, group 2 insurance, low tax, high mpg, red £2495
2002(52) Skoda Fabia 1.4 MPi Silverline 5dr HB, group 2 ins, low tax, high mpg, pas, cd, silver met £2495
2001 Rover 25 2.0 TD IE 5dr HB, only 39k, pas, c/locking, e/sunroof, high MPG, low road tax, blue ..... SOLD
2002 Rover 25 1.4 16v Spirit S 5dr HB, low insurance, alloys, pas, c/locking, fsh, silver met ..... SOLD
1999 Fiat Punto 1.2 16v Sporting 3dr HB, 6 speed gearbox, pas, cd, alloys, only 65k, blue £2195
2002 Rover 25 1.4 16v IL 5dr HB, only 47k, gp 6 ins, alloy wheels, air con, airbag, blue met ..... SOLD
2001 Rover 25 1.4 16v IL 5dr HB, low ins, £150 tax, only 61k, pas, e/wins, sunroof, silver ..... SOLD
2000 Skoda Fabia 1.4 8v Classic 5dr HB, only 52k, one private local lady owner, pas, blue metallic ..... SOLD
2000 Honda Logo 1.3 3dr HB, power steering, c/locking, e/w, a/c, only 58k, cd player, silver met ..... SOLD
2000 SEAT Ibiza S 1.4 MPI 8v 5dr HB, pas, drivers airbag, low ins, low road tax, VW derived, red £1795
2001 Ford Ka 1.3i Collection 3dr HB, power steering, colour coded bumpers, group 2 ins, black met ..... SOLD
1999 Renault Clio 1.2 Grande 5dr HB, pas, sunroof, cd, group 2 ins, low road tax, high mpg, blue ..... SOLD
1999 Renault Clio 1.2 Grande 3dr HB, essential pas, low mileage, sunroof, cd player, low tax, blue £1495
1997 Ford Ka 1.3i 3dr HB, 12 mths mot, group 2 insurance, £125 road tax, ideal first car, red ..... SOLD

FAMILY, MPV & ESTATE

2003 Vauxhall Zafira 1.8 16v Design Auto 7 Seater MPV, only 32k, air con, sunroof, fsh, red £3995
2001(51) Rover 75 1.8 16v Classic 4dr Saloon, pas, abs, only 63k, e/windows, air con, alloys, white £2495
1999 Honda Civic Shuttle 2.3 Auto 7 Seater MPV, pas, e/windows, abs, service history, gold metallic £2495
2002 Citroen C5 2.0 HDi 110bhp (Diesel) LX 5dr HB, up to 60mpg, pas, c/locking, abs, blue £1995
2003 Kia Magentis 2.0 LE 4dr Saloon, pas, abs, multiple airbags, e/windows, LPG ready £1995
2001(51) Ford Mondeo 1.8 16v Duratec (Facelift) 5dr HB, pas, c/locking, e/windows, abs, red metallic £1795
2001 Nissan Primera 2.0 16v Sport + 4dr Saloon, lth, a/c, abs, cd multi, alloys, black met £1795
2001(51) Citroen C5 2.0 HPi Exclusive 5dr HB, cd player, abs, pas, e/w, alloys, c/locking, silver met £1795
2000 Rover 75 1.8 16v Club SE 4dr Saloon, pas, remote c/locking, e/windows, air conditioning, alloys ..... SOLD
1996 Volvo 850 2.5 TDi GLT Auto Estate (Desirable Diesel Auto) pas, part leather, alloys, blue met £1695
2000 Citroen Berlingo Panel Van 1.9D, essential power steering, c/locking, fully lined, blue metallic £1495
1992 Nissan Serena 2.0TD GX Auto 7 SEATER MPV, pas, c/locking, e/windows, long mot, grey met £1495
1999 Maxda 626 2.0 16v GSi IAC Auto 5dr HB, pas, c/locking, e/w, abs, a/c, silver met £1495
1999 Toyota Avensis 1.8 16v GS 5dr HB, remote c/locking, e/w, abs, pas, long mot, blue ..... SOLD
1996 Grand Jeep Cherokee 4.0 Auto Ltd 4wd LWB, leather, climate, abs, e/wins, blue met £1495
1998 Vauxhall Astra 1.6 8v LS Auto 5dr Estate, pas, c/locking, alloy wheels, only 61k, blue metallic ..... SOLD
1998 Peugeot 306 1.9TD GLX 5dr HB, pas, c/locking, air conditioning, e/windows, only 70k, blue ..... SOLD
1998 Mazda 626 2.0 16v GXi 5dr HB, pas, abs, e/sunroof, air conditioning, climate control, silver met £1295
1997 Nissan Primera 1.6 16v Precision 5dr HB, pas, c/locking, e/windows, sunroof, cd, silver metallic £1295
1998(S) Citroen Xantia 2.0 Hdi 90bhp (Diesel) LX 5dr Estate, pas, c/locking, e/windows, high mpg £1495
1997 Rover 216 1.6 16v SLi CVT Auto 5dr HB, pas, remote c/locking, alloy wheels, sunroof, green met £995
1998 Ford Mondeo 2.0 16v LX 5dr HB, pas, c/locking, e/windows, sunroof, blue metallic £795
1996 Saab 900 S 2.0 16v 5dr HB, pas, cd, c/locking, abs, e/windows, taxed & mot, black £795

SPORTS & PRESTIGE

1999 Alfa Romeo 3.0 V6 24v Lusso GTV Coupe, charcoal tan leather, private plate (GTV), red met £2995
1999 Alfa Romeo 156 2.5 V6 24v 4dr Saloon, grey momo leather, pas, c/l, abs, e/w, cd, alloys, red £1495
1998 Volvo S40 2.0 T4 CD (Turbo) 4dr Saloon, leather, alloys, rear spoiler, abs, ac, pas, red ..... SOLD
1994 Volkswagen Golf 2.0 8v GTi 5dr HB, pas, e/windows, abs, long mot, blue metallic ..... SOLD
1992 Ford Escort 1.6 16v Cabriolet EFi, essential pas, electric hood, c/locking, e/w, white ..... SOLD
1990 BMW 525i SE 4dr Saloon(manual) pas, e/w, abs, c/locking, sunroof, alloys, full s/history, white £995

COMING SOON (PRICED ON ARRIVAL – 7 TO 10 DAYS)

2002 Fiat Stilo 1.6 16v Active 5dr HB, group 5 ins, pas, abs, flexi rear seats, only 55k, fsh, blue metallic ..... £POA
1996 Toyota Picnic 2.0 Auto 5dr HB 7 Seater MPV, air con, pas, alloy wheels, c/locking, e/w, green ..... £POA
2001 Toyota Rav-4 1.8 VVTi NV 3dr SWB (Facelift model), pas, c/locking, e/windows, blue metallic ..... £POA
2000 Citroen Xantia 2.0 HDi SX 5dr Estate, pas, c/locking, abs, high MPG, e/windows, red metallic ..... £POA
1996 Nissan Micra 1.3 LX CVT Auto 3dr HB, low road tax, low insurance, sensible fuel economy, red ..... £POA
1996 Kia Sportage 2.0 GLX 4WD LWB, essential pas, c/locking, e/windows, new mot, green metallic ..... £POA
1996 Peugeot 306 2.0 XSi 5dr HB, pas, c/locking, e/windows, e/sunroof, cd player, long mot, white £795
1999 Volkswagen Golf 1.8 Turbo GTi 5dr HB, abs, multiple airbags, alloy wheels, climate control, red ..... £POA
2001 Citroen Xantia 2.0 HDi Forte (Diesel), pas, abs, multiple airbags, central locking, e/w, red met ..... £POA
1996 Toyota Previa 2.4 GS Auto 7 Seater MPV, power steering, e/windows, c/locking, green metallic ..... £POA
1994 Jeep Cherokee 4.0 Limited Auto 5dr LWB 4WD, pas, central locking, e/windows, green metallic ..... £POA
1999 Nissan Primera 2.0 SE Auto 5dr HB, pas, leather, abs, e/windows, s/history, alloys, green met ..... £POA
1995 Mitsubishi Pajero (Shogun) 2.8TD LWB Auto 4wd, pas, climate control, air con, UK compliant ..... £POA
2001 Ford Focus 1.6 Zetec LX 16v Estate, pas, c/locking, e/windows, abs, cd, history, silver metallic ..... £POA
1991 Toyota MR2 2.0 16v T-BAR Coupe, pas, c/locking, CAT 1 alarm & immobiliser, cd, new mot ..... £POA

Please visit www.ecocars.org.uk for up to date pictures and listings

WESSEX STADIUM, WEYMOUTH 01305 780999 www.ecocars.org.uk 07808 401750

RAY-C-AUTOS

Unit 1, Lyme Regis Industrial Estate DT7 3LS

QUALITY LOW MILEAGE CARS

52 VAUXHALL ASTRA 1.8 16v ELEGANCE Long MOT, recent cambelt and service, good clean car, 70,900 miles **£2495**

57 FORD FOCUS C-MAX 1.6 STYLE MPV manual, 5 door, full service history, one owner, very low miles, 13,240 ....**£8995**

06 VAUXHALL ZAFIRA 1.6 LIFE 5 DOOR MPV manual, full service history, one owner, very low miles, 23,340 ...**£7250**

08 VOLKSWAGEN POLO 1.2 70 MATCH 5 door hatchback, manual, one owner, fantastic car, miles 18,960.....**£8950**

56 VOLVO V50 1.8 S ESTATE very low miles, Red, 18,950 miles, full Volvo service history.....**£10450**

54 BMW 120D SPORT 46500 miles, history, 2 owners, long MOT (poss AA 2 year warranty), super condition inside and out **£9995**

57 CHRYSLER PT CRUISER CABRIOLET 2.4 LTD 2 owners, one being me, Full leather, electric roof, full loaded, (ONLY) 4,400 miles, Yes (only) 4,400 miles **£8500**

FANTASTIC SAVING OFF OF NEW PRICE

CITROEN C2 VTR

9 miles only, save £1500 off list price only **£8295**

56 HONDA JAZZ 1.4 CVT 7 SPORT, auto/manual, one owner, very low miles, Honda service history, 18,000 miles **£8975**

07 VOLVO V50 2.0 D SE, 5 Door Estate, Manual, Diesel, 1 owner, 51,000 miles, full Volvo service history.....**£11950**

PEUGEOT 107 XS SPORT

6,000 miles, 65 miles to the gallon, £35 per year road tax. Fantastic little fun car to include private plate if required **£6495**

04 PEUGEOT 206 1.4S SW, lovely condition, 1 year's MOT, tax 31082010, radio/CD, air bags, 55,500 miles .**£3995**

06 VOLKSWAGEN GOLF 1.6 FSi S Hatchback one owner, low miles, Volkswagen service history, 27,100 miles **£8275**

56 RENAULT MEGANE 1.6 VVT DYNAMIQUE Estate, one owner, very low miles, Renault service history, 20,500 miles.....**£7175**

52 LEXUS iS 300 AUTO SPORTCROSS Estate, full leather, lovely drive, good service history, 59,200 miles.....**£4750**

56 XSARA PICASSO DIESEL 1.6 HDi 1 owner, FSH, Low mileage **£6995**

57 CITROEN DISPATCH 1.6 HDi 90 Li.Hi 6 door panel van, very low miles 20,250, one owner .....**£8,750 NO VAT**

04 RENAULT MEGANE 1.6 5 door, 56k miles, full service history, 2 owners, Tax March 2010, MOT end September 2010... .....**£3295**

2007 56 VOLKSWAGEN GOLF 2.0 SDi manual, Diesel, one owner, full Volkswagen service history, very low miles, only 9,500 miles **£9250**

2003 PEUGEOT 206 2.0 GTi 180 3 door - A flying machine! One owner, very low miles 26599, full MOT. BE QUICK COS THIS IS .**£4295**
Private number plate sold with this car - its special

2006 56 BMW 116 1.6 SE (6) 5 door, Fantastic condition inside and out. BMW service history, one owner, low miles 23890, rear parking sensors **£10995**

96 Reg AUDI A4 1.8 AUTO, Part exchange to Clear, very long MOT.....**£1100**

S Reg VOLKSWAGEN GOLF 1.6 SE MARK 4, 5 door, ...**£1250**

All these vehicles will come with a long or new MOT and a pre-delivery inspection by Cobb Garage

Phone 01297 444477 / 445552 or 07768255613 anytime

Phone Ray to source the Vehicle you require or for specification on any of the above vehicles and to ensure the vehicle you require is on site

RAY-C-AUTOS NOW ALSO AT UPLYME SERVICE STATION

Harbour Bonfield Ltd

09 (59) FORD C-MAX ZETEC 1.6 TDCi (109ps) in Moondust Silver metallic. 5 Door Hatchback, Panoramic roof, Alloys, CD, A/Cetc Ex Demo **£17500**

09 (59) FORD FOCUS ZETEC 1.6 in Sea Grey metallic, 5 Door Hatchback, Sports pack, Alloys, A/C, CD, Privacy glass, Bluetooth, Ex Demo **£15895**

07 (07) FORD MONDEO ZETEC 1.8 TDCi 5 Door hatchback in Panther Black, Alloys, CD/ Radio, A/C, Locally owned **£9,995**

07 (07) FORD C-MAX AUTOMATIC GHIA 2.0Ltr MPV in Tonic metallic, Alloys, A/C, C/D, One local owner **£8895**

06 (56) FORD FOCUS SPORT 1.6 TDCi 5 Door Hatchback in Moondust Silver metallic, Alloys, A/C, C/D, One local owner **£7995**

06 (06) FORD FOCUS ZETEC CLIMATE 1.6 Petrol in Aquarius Blue Metallic, 5 Door Hatchback, Radio/CD, A/C 3000 miles appx **£7995**

06 (56) FORD FIESTA 1.6 GHIA 5 Door Hatchback in Tonic metallic, Alloys, CD, A/C, Locally owned, 18000 miles appx **£7695**

06 (56) FORD C-MAX ZETEC 1.6 Petrol in Panther Black metallic, 5 Door MPV, Radio/CD, A/C Elect Front Windows and Mirrors, 17500 miles appx **£7595**

06 (56) FORD KA LUXURY 1.3 3 Door Hatchback in Moondust Silver metallic, Leather upholstery, Alloys, CD, A/C, One Owner, 8000 miles appx **£6495**

04 (04) FORD FIESTA ZETEC A/C 1.4 5 Door Hatchback in State Blue metallic, A/C, Alloys, 47000 miles appx **£4695**

2000 (V) FORD FIESTA GHIA 1.25 5 Door Hatchback in State Blue metallic, A/C, Alloys, Radio/Cassette, Locally owned, 31000 miles appx **£2495**

OTHER MAKES

06 (06) HONDA JAZZ SPORT AUTOMATIC 1.4 CVT Petrol in Vivid Blue metallic,5 Door hatchback, Alloys, A/C, Radio / CD 5000 miles appx **£8995**

06 (06) HONDA JAZZ SPORT 1.4 Petrol, 5 Door hatchback in Vivid Blue metallic, Alloys, A/C, Radio/CD, Locally owned, 29000 miles appx **£7995**

07 (07) VW FOX URBAN 1.4 Petrol 3 Door, in Black Metallic, Radio/CD, Remote central Locking, One local owner 9700 Miles aapx **£6995.00**

06 (06) VAUXHALL VECTRA VVT Life Estate, in Silver Metallic, A/C, CD, Alloys, Locally owned 32000 miles appx **£6695**

05 (05) CITROEN C3 SX 1.4 Automatic 5 Door hatchback in Blue metallic, A/C, CD, 10000 miles appx, Local owner **£5295**

03(03) PEUGEOT PARTNER COMBI 1.6 Escapade MPV in Silver metallic, CD, Dual airbags, Side load doors, Locally owned, 42000 miles appx **£4295**

ARRIVING SHORTLY

02 (52) FORD FIESTA LX 1.4 5 Door Hatchback in Metropolis Blue metallic, A/C, CD, Locally owned, 29000 miles appx **£3995**

SALES & SERVICE
8 St Andrews Trading Estate, Bridport

AGENTS FOR FordDirect Used Cars

Motability
The leading car scheme for disabled people

Low mileage ex-Channel Island cars available

FOR DETAILS CONTACT ARROL SALES 01308 456994 SERVICE 01308 421777

Our used cars carry our own warranties backed by Ford Retail Dealers Association

View cars on-line at www.harbourbonfield.com

Richard Squires Car Sales

07 57 Mini One 1.4 3-Door, Silver, Manual, 25,000 miles, 1 Registered Keeper, Remote Central Locking, Electric Windows, Electric Mirrors, ABS, Traction Control, Air Conditioning, Power Steering, Drivers Airbag, Passenger Airbag, Side Airbags, Alarm, Immobiliser, Alloy Wheels, Pepper Pack, TLC Pack, Manufacturers Warranty Until SEPT 2010.....**£10,995**

02 51 Lexus SC 430 4.3 Auto, Red, 89,000 miles, 2 Registered Keepers, Remote Central Locking, Electric Windows, Electric Mirrors, ABS, Traction Control, Climate Control, Power Steering, Drivers Airbag, Passenger Airbag, Side Airbags, Cruise Control, Alarm, Immobiliser, Full Leather Interior, Alloy Wheels, Black Horse Unlimited Mileage Warranty **£9,995**

06 06 Ford Ka 1.3 Design, Blue, Manual, 49,000 miles, 2 Registered Keepers, Central Locking, Front Electric Windows, ABS, Power Steering, Drivers Airbag, Immobiliser, C D Player, Black Horse Unlimited Mileage Warranty.....**£3,995**

07 57 Skoda Fabia 1.9 TDI PD3, Black, Manual, 17,000 miles, 1 Registered Keeper, Remote Central Locking, Electric Windows, Electric Mirrors, ABS, Traction Control, Climate Control, Power Steering, Drivers Airbag, Passenger Airbag, Side Airbags, Cruise Control, Alarm, Immobiliser, Alloy Wheels, Reverse Parking Aid, Heated Front Seats, Manufacturers Warranty Until SEPTEMBER 2010.....**£9,995**

CAR OF THE WEEK

07 57 HYUNDAI GETZ 1.1 GSI 5-DR
Red, Manual, 31,000 miles, 1 Registered Keeper, Full Service History, Manufacturers Warranty until December 2012
WAS £5995 NOW £4995
SAVE £1000

05 05 Citroen C5 2.2 HDi 16V Exclusive auto, Silver, 36,000 miles, Remote Central Locking, Electric Windows, Electric Mirrors, ABS, Traction Control, Climate Control, Power Steering, Drivers Airbag, Passenger Airbag, Side Airbags, Cruise Control, Alarm, Immobiliser, Half Leather Interior, Alloy Wheels, Black Horse Unlimited Mileage Warranty **£6,995**

04 04 Vauxhall Corsa 1.2i 16V Life, Silver, Manual, 23,000 miles, 2 Registered Keepers, Remote Central Locking, Front Electric Windows, ABS, Power Steering, Drivers Airbag, Passenger Airbag, Immobiliser, Black Horse Unlimited Mileage Warranty... .....**£4,495**

04 04 Vauxhall Corsa 1.0i 12V Life, Silver, Manual, 52,000 miles, Remote Central Locking, Front Electric Windows, Drivers Airbag, ABS, Immobiliser, Black Horse Unlimited Mileage Warranty. **£3,495**

06 56 Ford Fusion 1.6 Zetec (Climate), Silver, Manual, 20,000 miles, 2 Registered Keepers, Remote Central Locking, Electric Windows, Electric Mirrors, ABS, Air Conditioning, Power Steering, Drivers Airbag, Passenger Airbag, Side Airbags, Alarm, Immobiliser, Alloy Wheels, Black Horse Unlimited Mileage Warranty..**£6,495**

06 04 MG ZT 190+ Saloon, Grey, Manual, 40,000 miles, 2 Registered Keepers, Remote Central Locking, Electric Windows, Electric Mirrors, ABS, Traction Control, Climate Control, Power Steering, Drivers Airbag, Passenger Airbag, Side Airbags, Alarm, Immobiliser, Half Leather Interior, Alloy Wheels, 6 Disc CD Player, Sony DVD System, Full Service History, Black Horse Unlimited Mileage Warranty. **£4,995**

blackhorse MOTOR WARRANTY unlimited mileage

Open Monday - Friday 9am - 5.00pm & Saturday until 4.30pm

- FULL DEALER FACILITIES ✓
- UP TO 36 MONTHS WARRANTY ✓
- PART EXCHANGE WELCOME ✓

www.rscarsales.net Gazelle Road, Lynx Trading Estate, Yeovil

01935 411711 / 07515 586169

View Motoring

driving instructors

TIM'S DRIVING SCHOOL

L

£18 per hour for your first 10 hours

70% pass rate!

Phone or Text (07788) 654456

COX Driving School

- Patient & Friendly Instructor
- DSA Approved
- Excellent Pass Rates
- Pass Plus
- Block booking discounts
- Theory Tuition

Contact: Kevin
Tel: 01308 424355 Mob: 07951 676099
Email: kevin.cox@coxdrivingschool.co.uk
Web: www.coxdrivingschool.co.uk

Learn - Good
School of motoring
The key to test success

Friendly, Patient, Reliable Tuition
Refresher & Motorway Lessons
Help With Theory
SPECIAL OFFER
First 5 hours of Driving Tuition at £15.00 per hour
Quality Lessons at Affordable Prices

TEL: 01308 862 972 MOB: 07977 261988
Working in and around Dorset

mobile mechanic

MOBILE VEHICLE MECHANIC

No more waiting around in garages
Car collection service

SERVICING AND REPAIRS TO ALL MAKES OF CAR & LIGHT COMMERCIAL VEHICLES

TYRES	CAMBELTS
EXHAUSTS	HEAD GASKETS
ALL MAKES	CLUTCHES
AVAILABLE	ENGINE REBUILDS

Class 4, 5 & 7 MOT's

On-Board Diagnostics

For your personal vehicle or business fleet
For very competitive prices

Call Paul on 01308 863635
or 07947 993105
email: mobilemech@sky.com

bodyshop repairs

Gavin Coombes AUTOMOTIVE BODY SHOP

Accident Repair • Resprays • Restoration
Insurance Work • Valeting
***FREE** Estimates & Collection*
Courtesy Car

Gavin Coombes
Shrubbery Garage
Rousdon Lyme Regis
Dorset
DT7 3XW

Tel: 01297 444994
Email: gavin.coombes@homecall.co.uk

Specialist Paintworks

The Old Barn
Cogden, Dorset
DT6 4RN

www.Specialist-paintworks.webs.com
07880 888435

landrover specialist

K.J. Salter

SHRUBBERY GARAGE

Range Rover, Landrover & Discovery Specialists

SALES • SERVICE • PARTS

Extremely Competitive Rates

01297 442046

Rousdon
Lyme Regis DT7 3XW

automatic

Looking for a SMALL AUTOMATIC?

Choose from the largest stock in the South West. Most makes & models available, from £2000 to £9000, many with detailed service history & low mileage. Good part exchange allowances, usual dealer facilities, extended warranties & courteous service. We are also keen buyers of good quality cars of the type we sell.

www.exetersmallautomatics.co.uk
EXETER SMALL AUTOMATICS 01392 444040
Home Farm Garage, Clyst Honiton, Nr Exeter Airport

scrap

M. D. Corbin

GOOD PRICES PAID & COLLECTED FREE
• SCRAP CARS • DAMAGED CARS • MOT FAILURES
• FARM SCRAP • HONEST & RELIABLE SERVICE

FOR SALE & WANTED
Wide range of used compact tractors and attachments
ALSO: VINTAGE TRACTORS FOR SALE & WANTED

RING 07831 853518

valeting

STYRIN CARE

Professional Car Valeting
From a hand wash and wheels @ £8.00
To full valet @ £65.00

Why not let Styrin Care keep your car Showroom Clean.
Leave it with us or while-u-wait.

Call 01308 459991 or visit,
Unit 2, Dreadnought Trading Estate, Bridport, DT6 5BP

LYME BAY VALETING COMPANY

CAR AND MARINE CARE

From a Wash and Vac while you wait to a Full Valet on appointment
Caravans, Mobile Caravans and Marine Work undertaken
*Collection and Delivery Service Available - **Fully Insured***

Unit 1, Uplyme Road Industrial Estate, Lyme Regis DT7 3LS
Email: lymebayvaleting@aol.com
Tel: 01297 444488 or 07796 616481

ford service

Chesil Beach Motors

We are your No.1!

>> M.O.T. Test (Cars Only) £39
Diagnostics (Most Makes) <<
>> Cam Belts
Fully Trained Technicians <<
>> Most makes Services and Repaired

Urgent New Car Message
Vat held at 15%*!

Limited availabiliy of pre-increase stock vehicle
* Car Contracts between 1-1-10 - 28-2-10

ALWAYS A GREAT CAR AND A GREAT DEAL!

Easton Lane, Portland
Tel: (01305) 820483
Email: sales@cbmford.co.uk

Granby Ind. Est Weymouth
Tel: (01305) 761777
www.cbmford.co.uk

diagnostics / air conditioning

SEAN GRIEG - AUTO REPAIRS

GARAGE SERVICES - DIAGNOSTICS

Would you know what to do if one of these lights came on?

We do!

www.sgautorepairs.co.uk
Tel: 01297 551199

VEHICLE AIR CONDITIONING SPECIALISTS

• Servicing • Disinfection • Diagnostics •
• Recharging • While you wait •
Agricultural vehicles welcome
On site service available

www.dmpthurgood.com
01297 678275 07775 814262

QUEENS SQUARE, COLYTON, DEVON EX24 6JX

County Car Company

www.countycarcompany.co.uk

★★★

viewonline24/7
viewfrompublishing.co.uk

View Sport

CONTACT OUR SPORTSDESK
01297 446152
howard@pemedia.co.uk
www.viewfrompublishing.co.uk

PERRY STREET LEAGUE WITH HOWARD LARCOMBE

SEASIDERS GO JOINT TOP

White Horse blow three goal lead

SPOT-KICK: Malcolm Darby held his nerve to land Lyme vital win.

OPENER: Brandon Scadding helped Pymore off bottom spot

DOUBLE: Ross Pickett scored twice in Beaminster Res cup win

SOMERSET JUNIOR CUP QUARTER-FINAL

SOUTH Petherton had little difficulty in easing past Yeovil Premier League mid-tablers Milborne Port at Lightgate Lane.

Jody Bovey's 19th goal of the season gave Pethy and interval lead. The hosts' semi-final slot was confirmed when John Hayter took his tally to the season to a round dozen when he converted a 65th minute penalty. Petherton player-manager Karl Diment has clearly targeted this competition this year, he said: "It's been a long, long time since the club won the trophy. Personally, I've never made the final – the closest I came was a semi-final when I was playing for Martock, I really want to go all the way this time."

TOMMY TABBERER CUP QUARTER-FINALS

THERE was a shock at First Avenue as runaway Division Two leaders Millwey Rise' 11-game unbeaten run was end by Forton Rangers Reserves 5-3.

Things appeared to be going with form when Bryan Perryman gave Rise a 1-0 half-time lead. But a goal flurry in the first 10 minutes of the second period saw Rangers take a 2-1 lead before an own goal leveled things up. But the visitors weren't to be denied and gained revenge for a 2-0 defeat in the corresponding League fixture as they stormed through to lead 4-2 before Mike Knight gave the Devonians some hope. This was extinguished 10 minutes from time and Rangers ended a miserable run of eight aways without a win.

Another of the promotion chasers was toppled at the Memorial Ground in Beaminster as Norton Athletic crashed out after a penalty shoot-out. The Norts were in control with a 2-0 advantage at the turnaround. Dan Pyett pulled one back for the hosts but the two-goal cushion was restored soon after. Enter Ross Pickett. The ex-Chard Town striker struck twice to force the game into extra-time.

But the teams couldn't be split and the Rainbows held their nerve the better to win the spot-kicks 3-1. With Beaminster manager Robin Ormsby currently on holiday in South Africa his assistant Pete Stone selected midfielder Nick Cowie as his Man-of-the-Match.

KENNY HODGES CUP QUARTER-FINALS

FARWAY United Reserves were given free passage into the semi-finals when Barrington Reserves failed to raise a team for the trip to Eastlee Park.

A depleted Waytown Hounds squad travelled with just 10 players to face Ilminster A for the third time in five matches and were duly thumped 8-1. Luke Lazenby led the goal-fest with four and there were doubles for Josh House and Luke Woodard. Mike Ackerman scored a free-kick for the Hounds' consolation.

There was a nine goal ding-dong battle at Horseshoe Lane where visiting Chard United maintained their good form with a 5-4 win over Thorncombe Reserves. Stefan Coombes (2), Ricky Anderson, Kristian Rockett and Scott Miller scored for Chard with first team manager Gary Parsley (2), James Johnson and Brett Venn, with a 40-yard bullet, replying.

Richard White scored twice to take his tally to 13 for the season as Winsham United Reserves edged past Hinton Reserves 3-2. The teams traded own goals and Kenny Forbes bagged the Saints other goal.

PREMIER DIVISION

AN 82nd minute penalty from Lyme Regis defender Malcolm Darby could prove to be crucial in the race for the Premier Division title.

Opponents Misterton had held the Seasiders goal less up to this point. But when Aaron Cleal's miscued shot looped over the Missy keeper Jack Flatt had no option than to handle to keep the ball out of the net. Flatt was red-carded – as he was in the reverse fixture on the opening day of the season – and Darby slotted home the spot-kick to send Lyme joint top with Beaminster and seal their nine successive away win. Seasiders' manager Robin Townsend wasn't impressed, he said: "We were awful. That was the worst performance I've seen since I've been in charge here. We just couldn't get going and looked really rusty." Townsend's opposite number Adge Diment picked out Chaz Warren, up from the Reserves, and Ian Barker as his top performers.

It was celebration time at Charmouth as goals from Sam Burke and Shaun Meyers helped the Robins to their first point of the season after a 2-2 draw with visiting Crewkerne Town.

Crewkerne started well and were ahead in the second minute through defender Richard Crabb. But the Robins took flight and turned things around to lead 2-1 at the break.

Indeed, Meyers strike, his 10th of the season, looked to have won the game but a last gasp penalty from Tigers' skipper Jamie Spurdle ensured the points were shared. Charmouth manger Mike Walton was impressed with his centre-back pairing of Andy Tipping and Paul Miners whilst Harry Charles was top man for the visitors.

Merriott Rovers netted their first away points of the season with a 3-2 win at Perry Street. Ben Stevens put Street ahead but Martin Russell leveled before the interval. The Mothers' top-scorer Kris Groves bagged his 13th of the campaign but back came the Rovers again and Tom Case scored the second equalizer. At this point the game turned on a pivotal incident when Perry Street had the ball in the net again only for referee Jeff Farley to rule it out for a foul -a decision which disappointed Street manager Darren Pinney. Salt was rubbed into the wound as Barry Hayne netted a late winner for Merriott who move up two places to seventh. Some consolation for the hosts was the performance of centre-back Stuart Larcombe.

"We've got a gypsy's curse on us!" joked White Horse manager Ian Pincombe as he saw his team squander two points after blowing a 3-0 lead against Ilminster Town Reserves at Symondsbury.

Despite going into the game short on confidence after an eight game losing run A Lee Quincy header and John Kingston gave Horse breathing space at the break. Quincy's second, a 25-yard screamer, seemed certain to have given his side a much-needed three points.

But Ilminster have a good record on the road and stormed back with goals from Scott Jennings (2, one pen) and Simon Manley. "I think we've forgotten how to win," added Pincombe.

Combe Reserves ended a run of four away defeats with a fine 4-2 win at Barrington. Phil Denslow (2), Dave Masters and skipper Jon-Paul Doyle scored for the Saints with Gary Stranger and Steve Reeks replying for the hosts.

Premier Division	P	W	D	L	F	A	Pts
Beaminster	9	8	0	1	44	8	24
Lyme Regis	9	8	0	1	25	10	24
South Petherton	8	7	0	1	41	6	21
Barrington	11	6	2	3	25	26	20
Combe Reserves	12	6	1	5	28	26	19
Ilminster Res.	11	4	3	4	28	21	15
Merriott Rovers	9	5	0	4	23	26	15
Perry Street	12	4	2	6	26	41	14
Crewkerne Town	14	4	1	9	31	40	13
Misterton	10	3	3	4	17	21	12
White Horse	9	1	1	7	14	26	4
Charmouth	12	0	1	11	16	67	1

DIVISION ONE

MARK Cawley's hat-trick fired West & Middle Chinnock to a crushing 7-1 win over Chard Rangers at Jocelyn Park.

Ian Masters, Nick Eckland, Simon Hebditch and an own goal made up the magnificent seven as the Chinnocks surged back to the top of the table.

An Andy Fish strike for Ilminster Colts put a huge dent in Forton Rangers' promotion aspirations.

Meanwhile James Sayers was a man in form for Netherbury. Sayers struck twice in the first-half to put his side in control against Farway United who were on the road for the seventh time in succession. A 25-yard thunderbolt from James Salter gave the Devonians something to show for their travels. Netherbury boss was honest enough to concede his opponents were worth a point.

Pymore's 3-1 win at the Davey Fort sees them swap places with Lyme Regis Reserves who slumped to the bottom of the table.

Youngster Brandon Scadding opened the scoring after seven minutes and a defensive howler gifted Alex Goodrick with an empty net for the second on the half-hour. Lyme came into the game more after the restart and Ben Morgan struck the cross bar before Ryan Fifer made it 2-1 in the 61st minute.

But the win was sealed for the visitors by skipper Leigh Hansford 15 minutes from time.

Top performer for a very off-colour looking Seasiders was midfield anchor Luke Clifton.

Division One	P	W	D	L	F	A	Pts
W & M Chinnock	8	6	2	0	38	15	20
Merriott Reserves	9	6	1	2	22	14	19
Forton Rangers	9	5	2	2	16	12	17
Farway United	9	4	3	2	18	12	15
Ilminster Colts	8	4	3	1	19	16	15
Netherbury	7	3	3	1	18	12	12
Winsham United	9	3	2	4	21	20	11
Chard Rangers	11	3	2	6	19	38	11
Thorncombe	9	2	1	6	20	22	7
Perry Street Res	9	1	2	6	21	30	5
Pymore	7	1	2	4	10	19	5
Lyme Regis Res	7	1	1	5	13	25	4

DIVISION TWO

A FIERY encounter between Uplyme and South Petherton Reserves ended all-square at 3-3 at Venlake.

Pethy led three times through Dean Smith (2) and Dan Rogers but the plucky hosts kept pegging away and got a hard-earned, but deserved point with goals from Adam Neale, Gavin Fowler and Max Borgeat and ended an eight game losing run in the process.

Division Two	P	W	D	L	F	A	Pts
Millwey Rise	11	10	1	0	32	14	31
Norton Athletic	9	7	0	2	35	17	21
Dowlish & Don	12	6	1	5	41	35	19
Shepton Beau	8	5	1	2	28	8	16
Hinton St George	11	4	2	5	28	22	14
Beaminster Res	9	4	1	4	17	21	13
S.Petherton Res	10	2	4	4	24	24	10
Forton Reserves	9	2	3	4	13	19	9
Drimpton	9	2	1	6	18	36	7
Chard United	9	2	0	7	14	40	6
Uplyme	9	1	2	6	14	28	5

DIVISION THREE

LYME Regis Bantams pulled one of the shocks of the day winning 3-1 at promotion-chasing Fivehead United. Jamie Jones gave the Seasiders a 25th minute lead. The hosts looked all set to level on the strike of half-time but Jimmy Larcombe pulled-off a fine penalty save for Lyme.

A Tom Bond cracker put the visitors in control before Kevin Church broke the Fivehead duck. But Neil MacKenzie's side weren't to be denied their three points and sealed the win when Jones notched his second ten minutes from time.

Hawkchurch overcame the loss of centre-backs Martin Bright and Lee Herrod through injury to net all three points as Glenn Harding scored the winner in a 1-0 win at Shepton Beauchamp Reserves.

Crewkerne Rangers beat Misterton Reserves with hat-tricks from Simon Denslow and Adam Tanner saw Rangers cruise to a 6-2 triumph.

Division Three	P	W	D	L	F	A	Pts
Hawkchurch	12	10	0	2	45	25	30
Misterton Res	12	7	1	4	34	30	22
Crewk Rangers	9	6	0	3	39	17	18
Fivehead United	10	5	2	3	20	20	17
Millwey Rise Res	11	5	0	6	27	26	15
Lyme Bantams*	10	5	0	5	29	22	12
Luso-Chard	8	4	0	4	31	25	12
Crewkerne Res	7	4	0	3	21	16	10
Combe A	8	3	1	4	15	19	10
Shepton Res	11	3	0	8	23	39	9
Chard Rang Res	12	1	0	11	14	59	3

* = points deducted

DIVISION FOUR

MAN-of-the Match Stuart Weir's 13th goal of the season couldn't save Hawkchurch Reserves from a 2-1 home defeat by Combe B which gave the Saints their first away win for 15 months.

Division Four	P	W	D	L	F	A	Pts
Winsham Res	13	8	3	2	51	36	27
Farway Utd Res	10	7	3	0	40	15	24
Waytown Hounds	10	7	0	3	44	23	21
Chard United Res	11	6	2	3	34	24	20
Ilminster Town A	10	6	2	2	31	21	20
Hinton Reserves	13	5	3	5	27	36	18
Combe B	15	5	1	9	49	48	16
Barrington Res	10	4	1	5	33	29	13
Thorncombe Res	11	2	2	7	21	34	8
Charmouth Res	11	2	1	8	12	56	6
Hawkchurch Res	12	1	2	9	22	42	5

RESULTS

Saturday February 13th

Somerset Junior Cup Quarter-final
South Petherton 2 Milborne Port 0

Tommy Tabberer Cup Round 2
Beaminster Reserves 3 Norton Ath 3 aet (Beaminster won 3-1 on penalties)
Millwey Rise 3 Forton Rangers Reserves 5

Kenny Hodges Cup Round 2
Farway Res w/o Barringn Res (withdrew)
Hinton Reserves 2 Winsham Reserves 3
Ilminster Town A 8 Waytown Hounds 1
Thorncombe Reserves 4 Chard Utd Res 5

Premier Division
Barrington 2 Combe St Nicholas Res 4
Charmouth 2 Crewkerne Town 2
Misterton 0 Lyme Regis 1
Perry Street 2 Merriott Rovers 3
White Horse 3 Ilminster Town Reserves 3

Division One
Chard Rangers 1 West & M Chinnock 7
Forton Rangers 0 Ilminster Town Colts 1
Lyme Regis Reserves 1 Pymore 3
Netherbury 2 Farway United Reserves 1

Division Two
Chard United 2 Dowlish & Donyatt 7
Uplyme 3 South Petherton Reserves 3

Division Three
Crewkerne Rangers 6 Misterton Res 2
Crewkerne Res 4 Chard Rangers Res1
Fivehead United 1 Lyme Bantams 3
Shepton Beauchamp Res 0 Hawkchurch 1

Division Four
Hawkchurch Reserves 1 Combe B 2

FIXTURES, Saturday February 20th
Somerset Interm Cup Round 4 2pm
Forton Rangers v Bridgwater Sports
Ilminster Colts v West & Middle Chinnock

Challenge Cup Round 2 2pm
Beaminster v Lyme Regis
Perry Street v South Petherton
All matches below kick off at 2.30pm

Premier Division
Combe Reserves v Merriott Rovers
Crewkerne v Misterton
Ilminster Town Reserves v Charmouth
White Horse v Barrington

Division One
Chard Rangers v Netherbury
Farway United v Winsham United
Lyme Regis Res v Perry Street Reserves
Pymore v Thorncombe

Division Two
Chard United v Millwey Rise
Hinton St George v Beaminster Reserves
Norton Athletic v Drimpton
South Petherton Res v Shepton Beau
Uplyme v Dowlish & Donyatt

Division Three
Combe A v Misterton Reserves
Crewkerne Rangers v Luso-Chard
Fivehead United v Chard Rangers Res
Millwey Rise Reserves v Crewkerne Res
Shepton Beauchamp Res v Lyme Bantams

Division Four
Barrington Reserves v Farway United Res
Charmouth Reserves v Hawkchurch Res
Thorncombe Res v Chard United Reserves
Waytown Hounds v Hinton Reserves
Winsham United Reserves v Ilminster A

LYME REGIS SKITTLES LEAGUE

RESULTS for week ending Sunday, 1th February:

LADIES DIVISION: Deano's Divas 259 Smashers 296 (S.Light 57), Castaways 290 Bids & Babes 330 (H.Taylor 62), Wootton Wobblers 285 La Creme 264 (R.Parsons, A.Gillings 57), Abandon Ship 342 Rock-A-Byes 376 (A.Williams 75), Oh So Georgeous 328 Generations 308 (L.Wellman 66).

	P	W	D	L	Pts	Beer
Bids & Babes	12	8	2	2	18	16
Smashers	12	9	0	3	18	8
Oh So Georgeous	12	8	1	3	17	14
Wootton Wobblers	12	7	0	5	14	10
La Creme	12	6	1	5	13	6
Rock A Byes	12	6	0	6	12	15
Rollercoasters	12	6	0	6	12	10
Just Us	12	5	1	6	11	21
Hot Gossips	12	5	0	7	10	9
Generations	12	4	1	7	9	14
Abandon Ship	12	5	0	7	8	12
Deano's Divas	11	3	0	8	6	9
Castaways	11	3	0	8	6	8

MISSING RESULT: Castaways v Deano's Divas (December 17th).

Ladies Bob Sweetland Cup Round Two: Bids & Babes v Oh So Georgeous, Just Us v La Creme, Wootton Wobblers v Rollercoasters, Abandon Ship v Castaways.

MENS DIVISION ONE: Clueless 316 Marksmen 378 (S.Beal 70), Rousdon Rebels 309 Cowboys 306 (J.Billson 61), Alleytwits 323 Flyers 355 (J.Parsons 66), Anthill Mob 315 Skippy's Six 338 (B.Aldridge 68), Roadrunners 329 No Hopers 381 (J.Broome 78).

	P	W	D	L	Pts	Beer
Cowboys	13	8	0	5	16	18
Roadrunners	13	8	0	5	16	18
No Hopers	12	8	0	4	16	11
Flyers	13	7	0	6	14	14
Skippy's Six	13	7	0	6	14	13
Marksmen	13	6	0	7	12	13
Anthill Mob	13	6	0	7	12	10
Rousdon Rebels	13	6	0	7	12	9
Clueless	12	5	0	7	10	9
Alleytwits	13	3	0	10	6	13

MENS DIVISION TWO: Trappers 350 Wootton Tornados 383 (M.Bartlett 76), Hot Rocks 363 Willy's Wanderers 308 (S.Batey 64), Miscellaneous 362 British Legion 347 (R.Gapper 76), Shakers 304 Wreckers 350 (R.Beviss 62), Presidents Men - free week.

	P	W	D	L	Pts	Beer
Wootton Tornados	12	10	0	2	20	13
Hot Rocks	12	9	0	3	18	17
Wreckers	12	9	0	3	18	16
Miscellaneous	12	7	1	4	15	16
Presidents Men	11	7	0	4	14	10
Sherberts	12	6	1	5	13	12
Young Guns	11	5	0	6	10	15
Trappers	12	4	1	7	9	12
British Legion	12	2	1	9	5	6
Shakers	10	2	0	8	4	9
Willy's Wanderers	12	1	0	11	2	2

COLYTON U15 1 UPLYME 4

Under 15 East Devon League Cup Quarter-Final

FIRST-HALF goals from Sam Jones and Jack Heath put Uplyme in control of Sunday's quarter-final cup-tie

However, Colyton responded and pressed forward requiring Uplyme's defenders - notably Callum Taylor, Will Ridout and Jamie Wellman to work hard and keeper James Dunford to pull out a couple of spectacular saves.

The second half began with Uplyme driving forward again and scoring twice more thanks to a powerful header by Pile and another goal from Jones.

Nevertheless Colyton fought back producing a fairly even second session with exciting play at both ends. Eventually, late on in the match, Colyton were rewarded with a late consolation gaol..

Uplyme's Man of the Match was keeper James Dunford. Uplyme's next match is on Sunday 24th February at home to Honiton.

BRIDPORT BOXING

Boxing show is definately ON

DESPITE rumours to the contrary, Bridport Boxing Club's next tournament on Saturday March 13th is definitely going ahead.

Coach Alan Slaney was dismayed last week to hear rumours around the town that the club's next big night at Freshwater Holiday Park had been cancelled.

"Even Alan Davies in Thresher's, who are selling the tickets, said he had been told that it had been cancelled. I don't know where the story started but it is totally untrue. We have a full programme with boxers representing the Navy as well as others from Coventry and Plymouth as well as many of the local clubs."

Top of the bill is the Apollo light heavyweight Luke Whane who will be taking on one of the Navy's big boys, whilst Slaney intends to blood some of the Bridport club's young up and coming boxers.

"We've got some good young boxers in the club and this will be their first competitive bout. Also making his debut for the club will be Matt Nicholson. He's a 24-year-old heavyweight from Crewkerne and looks a good prospect."

Slaney also hopes to put on two ladies bouts, the first time ladies have appeared on the programme.

"We have some good lady boxers in the club who have been training hard, and I think I have been able to match them up with good opponents.

Slaney is not prepared to name them at the moment. "It will be a big enough night for them as it is being the first ladies to box on one of our tournaments. It is nerve wracking enough for the lads, and so I think it prudent at the moment not to name them, but they are good!"

Tickets for the event which starts at 7.30pm cost £15 each and are available from either Threshers in East Street or Timpson's in West Street. Bar snacks will be available on the night.

BOB BUCKLER RACING

Niche nicked on the line

BOB Buckler went through the emotional spectrum on Saturday when ***Niche Market*** was beaten a short head in the Aon Chase at Newbury.

Due to run at Exeter on Sunday against fellow Grand National entrant Paul Nicholls' Tricky Trickster, both horses switched to take on the formidable Denman when the Devon officials abandoned the chase races due to the state of the course.

Four fences from home there appeared only two in it as Denman and Niche Market led by five lengths. However the 1/7 favourite ridden for the first time by A P McCoy stumbled at the fence to leave Andrew Glassonbury clear of the field. Although he recovered a bad mistake at the tired from home unseated McCoy and it looked odds-on that Niche Market would win, but Trick Trickster put in a storming finish after the last fence to pip Buckler's charge on the line.

"I'm gutted," said Buckler. "I think Niche was in front too long and he began to idle a bit but he ran a super race. It was a fast run thing; the race was 7 seconds faster than the novices race, and he jumped very well.

"Denman was beaten. McCoy said the tank was empty before he made the mistakes so we looked to be in the clear. I think if the Nicholls horse had been with us at the last he would have picked up again and gone on but I think both horse and jockey maybe thought the race was run.

"His aim is still the William Hill Trophy at Cheltenham next month before the national.

Both Niche Market and Tricky Trickster were installed as 12/1 co-favourites for the Grand National by the bookies after the race.

It was good to see *Double Dizzy* come back to some kind of form after he ran second to Duc de Regniere at Kempton in the Class 2 Betdaq The Betting Exchange Graduation Chase over 2 ½ miles.

The nine-year-old gave another consistent display in going down by 2 ½ lengths but Buckler is still unsure what is his best distance and felt that wearing blinkers for the first time made no difference to his performance.

"Another good, consistent display. Probably his best run since Sandown last November."

He was ridden by 14-times champion jockey A P McCoy who felt like Buckler that he wanted better ground and that 2 ½ miles was about his distance.

One who disappointed a bit was ***Over The Flow*** who was on the wrong end of McCoy's genius when beaten into second place at Wincanton by Topsham Belle last week.

Buckler wanting to take advantage before the 10lb weight penalty imposed for that ride ran her again at Kempton on Friday but after taking the lead two out weakened to finsh fifth.

"I took the gamble to run her quickly, and unfortunately it was just too much for her on a fast track. She was up there with them and did stay on but it was just a bit too quick to run her again."

Ready or Not in only his third race ran a good race to finish fourth at Exeter on Sunday and but for a mistake at the last could have snatches second spot.

"He looked promising but he started to get tired and that's when he made the mistake which cost him second place," said Buckler. "Unfortunately his handicap will suffer for the run."

Ethiopia continues to show improvement despite his sixth place showing at Hereford on Sunday. Carrying top weight he battled on without getting involved in the finish.

Buckler said:" He was carrying top weight and the ground was quite dead but he continues his education and will go over fences next time."

Buckler had success at Milborne St Andrew's point to point on Sunday when ***Different Trades*** ridden by Jack Barber beat his grandfather's (Richard Barber) horse This That An' tother into second place.

BASEMENT BATTLE: Lyme Regis Reserves' midfielder Darren Poole is tracked by Pymore's new signing Simon Bendall in Saturday's Perry Street League Division One match at the Davey Fort. Pymore won 3-1. Both side's have crucial six-point relegation clashes this weekend with Lyme entertaining Perry Street Reserves and Pymore welcoming Thorncombe. Photo by HOWARD LARCOMBE

WORLD SHOTGUN EVENT LOOKING FOR VOLUNTEERS

ORGANISERS of the ISSF World Shotgun Cup are looking for volunteers to help out with the world class event when it comes to the Southern Counties Shooting Ground near Dorchester in just over three months time. They say the roles will play a major part in the success of the event.

This will be the first time the UK has ever held an ISSF Shotgun World Cup event, ranked only behind the World Championships and Olympic Games in importance, and with over 650 competitors from 85 countries together with their support teams and the large crowd of spectators expected, a huge network of workers are needed to ensure the smooth running of the event.

The competition runs between May 11th – 20th, and the organisers would like to hear from anyone interested offer in helping as soon a possible.

Tom Wenham, Sportworks Event Director said: "The experience for anyone who volunteers will be hugely rewarding. Opportunities like this don't come around very often, so I am absolutely certain that local people will want to get involved. This is far more than just a sporting event. It's an opportunity to showcase the area to the rest of the world, and I know that everyone involved will want to prove just how welcoming Dorset is to sports fans and tourists alike.

"This is an absolutely fantastic coup for the area. It's an enormously high profile event, particularly with 2012 around the corner. It should really help to put British shooting on the map, not least because it's a sport where we have some genuine medal contenders. Shooting is a sport that lends itself very well for spectators to come down because it's very visual.

"We will be bringing in a lot of infrastructure. There'll be a lot of accommodation for the administrative staff and there will also be seating installed for spectators. We're very committed to using local suppliers where possible, and it'll boost the local economy considerably."This event has been chosen by the ISSF General Assembly as one of four Shotgun World Cup events in 2010 and is one of 64 world class events supported by UK Sport during the run up to the London 2012 Games.

It will have the three Olympic Shotgun Disciplines of Skeet, Trap and Double Trap, and will mirror the Olympic shot gun programme with Skeet and Trap competition for men and women, and Double Trap for the men.

If you'd like the opportunity to help out with a variety of jobs including event marshalls, drivers, meet and greet, information point assistants or catering assistants, contact event manager Stephen Minto from the organisers Sportworks on 0114 3603606.

UK Sport are supporting the event with up to £275,000 from its National Lottery funded World Class Events Programme, supported by Dorset County Council, Active Dorset, the South-West Regional Development Agency and Weymouth and Portland Borough Council.

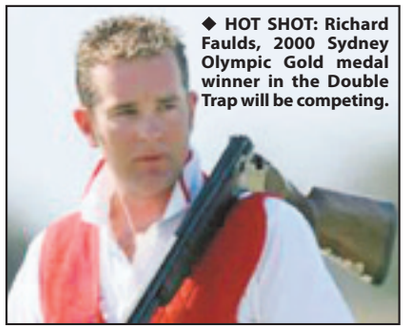

◆ HOT SHOT: Richard Faulds, 2000 Sydney Olympic Gold medal winner in the Double Trap will be competing.

BRIDPORT TABLE SKITTLES

Division A	Pld	W	Pts	Beer
Jesters	14	12	55	12
Second Hand Clock	13	9	46	10
Eye of the Tiger	14	11	46	9
Chillieheads	14	7	39	6
Crown A	13	8	35	2
Sally Mustangs	14	6	34	5
Whats the Odds	13	6	30	12
Oak A Nuts	14	6	30	3
No Hopers	14	5	30	7
Crossshots	14	6	24	6
Simpsons	13	5	23	4
Classics	14	2	19	7

Division B	Pld	W	Pts	Beer
Kens Prix	13	11	47	6
Freds Heroes	14	9	45	9
Five of Clubs	14	9	41	8
Mucking Fuddlers	13	8	35	5
Baggies Boys	14	8	35	9
Fishermans Friends	13	6	34	7
Consorts	14	6	33	9
Slingers	13	6	30	4
Five Alive	13	5	30	8
Upstairs Downstairs	14	6	29	8
George Gormets	13	4	24	4
Crown Spares	14	3	22	4

Division A	Pld	W	Pts	Beer
Tanners A	14	13	54	12
Bellends	14	11	48	7
Who gives a Tuck	14	12	47	8
West Dorset Clubbers	14	11	46	11
Time Wasters	14	9	39	11
Stickups	14	6	34	6
Exiles	13	4	26	2
Catch of the Day	13	2	24	7
The BBs	11	4	22	5
About Time	13	4	22	5
Kings of Hazard	14	2	20	3
Crown Handbags	12	2	17	3

■ SPORTS NEWS IN BRIEF ■

● **SWIMMING:** Local swimmer Lauren Harrison; 12 competed in the opening weekend of the Somerset Age Groups 2010 writes ***Steph Hallam***. She swam the 800m Freestyle event for the Chard & District swimming club and finished in fifth position.

Meanwhile, Jake Hallam (13) represented Chard and District Swimming Club at the Exeter City Level 1 Meet on the 23rd January 2010. In the 200m Butterfly Event he broke his own 14 yrs and under club record with a personal best time of 2.34.20.

He also qualified for the 100m Butterfly in a South-West Regional time and achieving one silver and two bronze medals for his efforts.

The Somerset Age Groups will continue this forthcoming weekend.

● **BRIDPORT SKITTLES:** Cup fixtures for week beginning Monday, February 22nd:

Mixed Pairs – 2nd Round
Tuesday February 23rd
Bridport Football Club
J. Malcolm & M. Locke, M. & L. Willcox, D. & M. Crabb, A. Paulley & R. Chubb, M. & E. Hooper, A. Swift & J. Smith, J. Symes & N. Paulley, C. Willcox & T. Cornish.
Friday February 26th – Tiger Inn
C. Hopkins & C. Lambert, I. & D. Pincombe, M. Gudge & S. Newman, M. Hansford & M. Horton, P. Page & K. Johnson, D. & K. Way, S. Beal & J. Cake, D. & L. Cowburn.

Local golf news and round-up

FORMIDABLE TRIO LOVE THE CONDITIONS

LYME REGIS *with Steve Percival*

Sunday, February 14th was not only a day of romance but it also gave Lyme Regis Golfers excellent weather and course conditions in which to stage their February "fun" event.

Played as 3ball better ball competition over 18 holes with full greens, the event saw an excellent turn out for this time of year. Inevitably the three quarter handicap aspect of the event favoured those with a lower handicap and this was reflected in the winning scores.

In first place, with an exceptional score of 80 points, were David Lock playing off 4, Rob Clapp, playing off 5 and Des Denning playing off 11. Whilst Lock and Clapp made most of the running for the team Des Denning 'chipped in' as required to perform a more than adequate supporting role. In addition David Lock scored a birdie two on the short eighth to put a further claim on the prizes.

In second place with a score of 75 points were Billy Wright, playing off 14, Stephen Priest (15) and Chris Brown (11). Playing as a well coordinated team they could have run the winners closer had it not been for a few missed short putts.

However, Wright was rewarded for his efforts with a birdie two on on the eighth to claim a share in the 'twos' prize. Narrowly beaten on countback, also with 75 points, were Pat Duke (14) Peter Spiers (13) and David Hay (18). Spiers, with his excellent long game, was the mainstay of the team which was rewarded with another two on the eighth to give him a share in the individual prize pot.

Lyme Regis Ladies

by Ellie Langford
February 11th
Ladies Fun Competition

IT was a bitterly cold day with a sharp north wind and freezing temperatures making play unpredictable.

Everywhere was so frozen that we had to play on 18 temporary greens. Nevertheless the ladies showed their resilience with the majority of them completing the round.

Winners were; Gloria Lott, Margaret Slater and Julia Collins (cb) 79pts

Lyme Regis beat Broadstone in the Legg Bowl 3up and are now in the Semi-Final. The team was Jane Southcombe and Anne Humphreys (silver pair), and Julia Collins and Jean Moss (bronze pair).

BRYANT HITS SORRY TERRAS FOR SIX

WEYMOUTH 0 BASINGSTOKE 6

Blue Square South - Attendance: 588

MITCHELL Bryant set a new Conference League record on Saturday when he scored all six goals as Basingstoke Town cruised past Weymouth to win at a canter.

Hapless Weymouth were saved from more humiliation when the striker was withdrawn 14 minutes from the end. It is the first time a player has scored six goals in a conference game in any division since the Conference League began in 1979.

Manager Jerry Gill must be wondering what he has let himself in for. Since the 3-1victory over Lewes in his first game he has seen his charges concede 13 goals and score just one in reply in the following three games.

The sad thing about Bryant's haul was that they were probably six of the easiest goals he will score.

Gill made five changes including keeper Tim Sandercombe, on loan from Mansfield Town.

He became the third custodian in as many games after regular keeper Ryan Harrison left the club during the week following his axing by Gill after the Eastleigh game, whilst replacement on-loan Joe Welch only lasted one match before he returned home.

Sanderson hadn't touched the ball when in the third minute under pressure from David Pratt, he completely missed his kick leaving Bryant the easy job of tapping it into the net

Despite the poor start Weymouth had a couple of chances to equalise but Pierre Joseph-Dubois and Josh Llewellyn might have made more of good chances before another debutant Dan Smith couldn't make good Joseph-Dubois poor effort on goal and shot wide.

Bryant had no problem finding the net, and he doubled the Dragons lead on 25 minutes when Pratt unselfishly squared the ball for his fellow striker unmarked at the far post to slide home.

He completed his hat trick three minutes before the break. Sandercombe managed to divert the unmarked Gary Frewen's shot on to the crossbar but Bryant pounced to slot the rebound home between two defenders stood on the line.

The Weymouth fans so desperate for success booed their players from the field at half-time with chairman George Rolls and Gill also receiving a lot of abuse.

Joseph-Dubois forced a sharp save from Barnard low to his left at the start of the second period, but chances were rare for the Terras striker, unlike Bryant who two minutes later held off a defender in a race to a long ball over the top of a static defence to beat the advancing Sandercombe.

On the hour Joseph-Dubois finally found a way past keeper Barnard but Miles Mitchell-Coop was on hand to clear off the line.

Bryant added his fifth on 61 minutes when he bundled home Frewen's volleyed cross from close range before completing the scoring when he had the easy task of scoring after Jahson Downes had flicked the ball over Martin Slocombe before cutting the ball back from the bye line.

It could have been more as Basingstoke squandered more chances before the fans let Rolls and his team know how they felt about their abject performance as the teams left the field.

Would it have been different had the Terras converted one of the early chances? It's doubtful such was the poor quality throughout the team.

GROVES GRABS A POINT

WELLING 1 DORCHESTER TOWN 1

Blue Square South - Attendance: 501

DORCHESTER Town maintained their recent good run with a hard earned draw at Welling United on Saturday.

With Welling having gone six games unbeaten before their meeting, manager Ashley Vickers will be pleased with a draw for his side who themselves have only lost once in their previous six matches, although it took a last minute penalty by sub Matt Groves to secure the point.

Vickers started with Warren Byerley, preferred to Groves, for his first game after recalling him from a loan spell at Bridport where he has scored three goals in three games, whilst a fit again Kevin Hill took his place in the centre of defence.

Byerley went closest early on heading just over the angle of the goal after Nathan Walker had headed on Gary Bowles long free kick.

However hesitancy between Walker and keeper Regan Coward led to Welling's goal in the 17th minute when Andy Pugh punished their hesitancy in dealing with a bouncing ball on the edge of the box to take it past them.

The Wings' striker then beat Walker as he recovered but his shot struck the post and was partially cleared by Hill. However the ball was fed back into the box where Pugh was chopped down by Bowles.

Lee Clarke easily beat Coward sending the spot kick down the middle of the goal as Coward went to his left.

Dorchester were unlucky not to have equalised when Walker headed Devlin's corner against the crossbar and then had a penalty appeal turned down just before the interval when James Coutt's shot from Jules Emati-Emati chest down struck Jack Parkinson's hand as he turned his back.

Pugh was unlucky five minutes after the break when he chested down a left wing cross before swivelling and hitting a shot across Coward that struck the far post and bounced to safety.

Good chances were few and far between and the closest Dorchester came was a long range drive from Coutts from Emati-Emati's lay off that went wide of the right hand post, whilst Pugh had Coward flying spectacularly across goal to push away his fierce shot.

With time running out it looked as if, as at Chelmsford in the previous match, that the Magpies would get nothing for a workmanlike performance, but in the last minute of normal time Neil Martin chased Gary Bowles long pass towards the corner of the penalty area.

All Carl Jenkinson had to do was shepherd him away from goal but he clumsily knocked the Magpies substitute in the back and referee Mr Neil pointed to the spot.

Groves employed the same tactic as Clarke; driving his spot-kick high and down the middle as Charlie Mitten dived right.

◆ **Dorchester Town Supporter's Trust**

HOT NIGHT OUT WITH TRUST AT CURRY HOUSE

DORCHESTER Town Supporter's Trust are hosting a Curry Evening which is arranged for Thursday March 11th at the Masala Indian Restaurant in Dorchester with an 8pm start.

The cost of the evening is £15 per person and includes a menu of poppadoms and pickles to start, a main meal, rice or naan bread, a side dish and a glass of wine or pint of lager. Tickets and menus for pre-order are now available and are selling quickly.

As there are limited tickets available, please book early to avoid disappointment.

To book your place or if you require any further information please contact any Trust board member, telephone 01305 850099, e-mail events@magpiestrust.co.uk, or visit our website www.magpiestrust.co.uk.

GORDON BANKS IN TOWN

THERE will be World cup winner gracing the Jewson Stadium this week. Ex-England goalkeeper and 1966 World Cup winner Gorbon Banks will be the guest of honour at the Jewson Stadium on Friday (February 19th) for a Sportsman's Dinner.

Banks, who won 73 England caps and enjoyed a distinguished career between the sticks for Leicester City and Soke City, is perhaps best known for his remarkable leaping save that denied the great Pele an apparently certain goal in the 1970 World cup encounter between Brazil and England in Guadalajaha, Mexico.

Tickets are available at £50 (or £475 for a table of 10) to include a three course meal and champagne on arrival, plus a comedian and drinks promotions.

Chip off the old block

BRIDPORT 2 KEYNSHAM TOWN 1

LES PHILLIPS CUP - Attendance: 82

ALTHOUGH he will need to go a long way to match his father's prowess as a striker, Chris Senior showed dad Trevor that he can score goals as well as defend them when he hit the winner that took Bridport into the quarter-final of the Les Phillips Cup.

Senior was making his first start since December 12th when he had to be replaced with a knee injury, and although not fully fit was forced into a n emergency striker role due to Warren Byerley being recalled by Dorchester Town.

He did however show plenty of his father's skill by cleverly sidefooting the ball on the volley over the prostrate keeper and between two covering defenders after Keynsham's gloveman Chris Astley had fumbled Dan Wise's corner straight after the interval where Matt Moors retrieved the ball and hooked it back to Senior.

Although Keynsham exerted a lot of pressure in the final quarter of the match, the Bees defence stood resolute to the extent that stand-in keeper Jamie Fry had very little to do in terms of direct shots on his goal.

In a match which Bridport were not as sharp as they were against Gilling ham earlier in the week, they still showed composure and worked hard although a little leaden footed in the first half.

However they took the lead on 27 minutes when Moors was fouled on the corner of the penalty area.Wise whipped a low free kick into the danger area where Jamie Symes was first to react and volleyed home.

Keynsham struck back qickly and Kevin Williams clinically dispatched a volley past Fry after an attempted shot looped in the air off a defender.

Senior will be worried by the fact that Moors was carried off 15 minutes from the end after apparently damaging the lisame ligaments that kept him out until Christmas when his twisted his knee as he tackled back.

Wise could have sealed the match for Bridport late on with two one-on-one opportunities but Astley redeemed himself by thwarting him on both occasions.

Bridport will now be home to one of three Premier league sides which has yet to be decided. If it is Larkhall Athletic the match is scheduled for Tuesday March 9th or if Ilfracombe or Dawlish then the tie will be layed on Saturday March 13th.

◆ *The Bees are away to Portishead on Saturday (20th) and then visit Shepton Mallett next Tuesday (23rd) before receiving Westbury United on Saturday 27th.*

The reserves entertain Holt United this Saturday at St Mary's Field and then play host to Weymouth Res next Tuesday.

■ **EASY: Terras keeper Ian Sandercombe, having completely missed the ball with his kick, can only look back with embarrassment as Mitchell Bryant rolls the ball into the empty net. Bryant went on to create Conference League history as the first player to score six goals in a game.**

Gills break Bees run

GILLINGHAM TOWN 2 BRIDPORT 1

Toolstation Division One - Attendance: 75

AN unfortunate own goal saw Bridport's three game winning run ended when they went down at high-flying Gillingham Town after a first-half playing what manager Trevor Senior described as: "Some of the best football I've seen from any team that I have managed in my career."

Gillingham are the league's highest scorers and they showed why when they went ahead on 10 minutes with skipper Dan Rodgers headed home at the near post.

However Bridport playing with great skill and verve equalised when Warren Byerley showed his prowess by swivelling on a pass and driving the ball home on 22 minutes.

Despite their superiority Bridport could not get the goal their play deserved, the nearest they got being a Dan Wise effort that flashed past the post.

Gillingham upped their game in the second half and showed why they are pressing for promotion, but the Bees defence stood resolute.

It looked like they would gain a well earned point until with 15 minutes left a long throw in deflected off the top of Ryan Hayter's head leaving Andy Suttle helpless.

BRIDPORT 5-A-SIDE LEAGUE ROUND-UP

Cummings nets five

WEEK 11 saw the league table get up to date with all the back matches being played along with the regular weeks fixtures.

The first game of the night was a real tight affair with Castle Utd beating Craggy Island 7-5. Next came TWO teams still fighting for places at the top end of the table - despite having just four men for the last five minutes Bayern Neverlusen beat Pineapple Utd 4-2.

Castle Utd then played their second game of the night but were completely undone by the showboating skills of Roger Cummings of Audacious. Cummings scored five in what has been described as the best ever performance in this competition and Audacious won 8-3.

Craggy Island then played their second game and drew 3-3 with This is football thanks to an Andy Potter hatrick.

The next two games saw Samba Boys beat BBC United 4-2 and 2 Stripe Athletic gain much needed points as they beat Mutz Nutz 4-1.

The final game of the night saw an ill disciplined Samba team beat This is football 12-2.

	P	W	D	L	F	A	Pts
Audacious	11	10	0	1	84	28	30
Bayern Neverlusen	11	8	1	2	72	42	25
Castle United	11	8	0	3	85	46	24
Samba Boys	11	7	1	3	71	34	22
Pineapple United	11	5	2	4	59	43	17
Craggy Island	11	4	2	5	43	59	14
This is Football	11	3	1	7	56	67	10
BBC United	11	2	1	8	41	70	7
Mutz Nutz	11	2	1	8	37	95	7
2 Stripe Athletic	11	1	1	9	48	80	4

Leading Goalscorers:

Dom McAllister (Castle United) 27, Ben Clarke and Roger Cummings (both Audacious) 25, Matt Condliffe (Samba Boys) 23, Tristan Gale (Castle United) 20, Martin Bulman (Pineapple United) 19.

ViewSport

CONTACT OUR SPORTSDESK
01297 446152
howard@pemedia.co.uk
www.viewfrompublishing.co.uk

WEST DORSET SPORT ROUND-UP WITH STUART BROOM

Dorchester boxing and multi-gym plans passed

DORCHESTER Amateur Boxing Club has received confirmation that plans for a new boxing and multi-gym on the Sawmills Site have been passed.

Ben Geyser, founder of the existing boxing club, reminisced with members about how far the club had progressed since struggling to establish itself at it's formation, "This is our biggest punch to date - what a way to start 2010 - we've certainly come a come way," he said.

"The boxers work long and hard. They give their all for the and have had some success winning many titles along the way.

"I am really proud to have played a small part in their lives and am sure they will relish working in plush new surroundings, " he added.

Mr Geyser also added that the club had received another boost in the form of a donation from the Brian Murtagh Charitable Trust.

"I really feel that the new gym will create better future prospects for local youngsters within a safe and happy environment." said Mr Geyser.

The Reverand Jeanie Chubb, the club's events co-ordinator, said she was: "impressed with how far the club had come in combatting prejudices and in setting aside voluntary time to raise funds for such a worthwhile goal."

Anybody interested in helping as a volunteer, fund-raiser or in joining the Boxing club should contact either Jeanie (01305 268769) or Ben (01305 832249).

◆ ALL SYSTEMS GO: Ben Geyers (front, right) celebrating with members of the Dorchester Amateur Boxing Club after receiving the news that the club had been given the go-head for their new gym.

BRIDPORT SUPERLEAGUE DARTS

AN unfortunate unprecedented first befell Bridport men's team when they took on league leaders Bere Regis who boast seven county players in their side.

With a seven wins from seven matches it seemed unlikely Bridport could stop their march to the title and so it proved.

Having gone into the singles all-square at 2-2 after the pairs, they lost all eight singles matches.

They had lost the first two pairs matches but superb performances from Joe Carter and Graham Knight followed by Tony Brown and Mark Munro saw Bridport fight back. Although all eight singles were lost there were three good performances.

Chris Backhouse just lost 2-3 whilst Carter wasted a dozen darts to win before going down 1-3. Brown had the hardest job against Steve Penney who reached the last 64 of the UK Open, and although he played out of his skin and hit a 180 in the process he just went down 2-3. The 2-10 defeat leaves Bridport in the bottom half of the table.

The ladies had almost as tough a task against second-placed Bere Regis.

Beckie Dedman made a welcome return to the line up and hit a perfect 180 in the pairs with Liz Vowles to earn a 2-1 win to put Bridport level following Helen Long and Jo Knight's opening pairs loss. A further pairs win for Bere Regis and singles defeats for Long and Knight left Bridport 1-4 behind .

Dedman then hit a winning 17.52 average to pick up a 3-1 win and Lady of the Match to give Bridport hope, but unfortunately defeats for Vowles, Elaine Ingram and Jan Collins left the final score at 2-7.

Bridport travel to Wimborne on Saturday with pick up times: Axminster 5.30pm, Chideock 5.45pm and Bridport at 6pm.

LYME REGIS DARTS LEAGUE

RESULTS from February 11th:
DIVISION ONE - George A 1 Rousdon Club 7, Nags Head A 8 Lamb B 0, Lamb A 5 Nags Z 3.
DIVISION TWO: Rubber Johns 6 Young Guns+1 2.

	P	W	D	L	F	A	Pts
Nags Head A	14	14	0	0	95	17	28
Rousdon Club	14	11	1	2	87	25	23
George A	14	7	2	5	60	52	16
Lamb A	14	4	4	6	48	64	12
Lamb B	14	5	2	7	44	68	12
Rockpoint A	13	4	2	7	43	61	10
Nags Z	14	3	1	10	43	69	7
Nags Head B	13	1	0	12	20	84	2

DIVISION TWO	P	W	D	L	F	A	Pts
Rubber Johns	10	8	0	2	59	21	16
Royal Standard	9	6	1	2	46	26	13
Talbot Arms	9	6	0	3	48	24	12
Young Guns +1	10	4	2	4	44	36	10
Royal Oak	10	1	2	7	20	60	4
George B	10	1	1	8	15	65	3

◆ *Stat leaders: 180s (top) Darren Herbert (Rousdon Club) 7, Terry Prowse (Nags Head A) 6, Matt Brotherton (George A) and Tony Young (Rousdon Club) both 5.*

RUGBY ROUND-UP with KEITH JENKIN

HONOURS EVEN AFTER DRAW AT DORCH

THE League programme should be reaching its closing stages, but in fact it has a little way to go as so many postponements have taken place.

I decided to take the long road to Weymouth to watch the club's local derby against league leaders Bridport, who won by 25-0, and with a bit to spare.

Sadly the Weymouth injury situation is deepening to the extent that they had no alternative but to withdraw their second side from its league game at East Dorset 2nd.

Seemingly it was not a day for second sides; for Lytchett Minster seconds conceded its home game against Bridport seconds early. The Fordingbridge 2nd /Dorchester 2nd game too was conceded by the home side and Dorchester awarded a walkover.

DORCHESTER 17pts NORTH DORSET 17pts

NEUTRAL observers would probably have left the ground thinking that a draw was a fair result, after witnessing what was a good game of rugby football.

The home side certainly started the stronger, only to concede a needless penalty that allowed their opponents to set up an attacking position that culminated in a try between the posts by one of their midfield. The try was converted and, although the pattern of play was generally even, it was the visitors who increased their lead when Dorchester were guilty of not protecting their heel quite as they should have done. the ball was stolen, and Miller the poacher scuttled over for an unconverted try.

Now 12 points in arrears, it was essential that the next score was a home one, and that was indeed the case for, on the half-hour, Lee Harvey, playing in the centre, found a gap and crossed by the posts, making Jones' conversion kick an easy one. Jones duly goaled the try and the half ended with Dorchester 12-7 in arrears but not displeased, for they would have the breeze in their backs throughout the second half.

Dorchester had struggled in the lines out in the first period, with catcher and thrower occasionally singing from different hymn sheets. It improved in the second, and their equalising score duly came.

Back rower Hawkins scored it, running over the North Dorset full-back in the process. This score remained unconverted and, although the home side now had the impetus seemingly, it was removed from them when the North Dorset open side intercepted and had the strength and the legs to reach the line, just.

The conversion kick went wide and, with time now running out Dorchester continued to attack. They reaped their reward with scant minutes left on the clock when full-back Read was on hand to complete a move that saw the ball carried the best part of 50 yards.

This touchdown evened the scores and all depended on the conversion. Adam Jones place kick slid agonisingly and narrowly wide however and the spoils were shared.

In the cold light of day, this result does not do much for the promotion aspirations of either side for, with about a half dozen games left, a slight gap has opened between the top two sides and the chasers, of which Dorchester and North Dorset are two.

It would appear that either Frome or Wimborne would have to implode to give others an opportunity. Having said that, Dorchester do play both promotion favourites before the season's end. Interesting times!!

WEYMOUTH Nil BRIDPORT 25pts

CONDITIONS were ideal for running rugby at Weymouth, with the ground taking a stud and only a slight breeze to worry throwers and kickers.

The home side kicked off but the first chance fell to Bridport after just a couple of minutes play. They turned over possession on their opponents' ten yard line, who conceded a penalty.

The kick slid wide however and Bridport suffered a bit of a blow almost immediately when one of their centres went down with what looked like a serious injury. It all came to nothing however, for he resumed after treatment.

In fact it was Bridport who took the lead after ten minutes' play. From a scrum on the Weymouth twenty five in midfield, outside half Guylor made the initial break and put winger Stubbs over in the corner.

The try remained unconverted and, although play for the ensuing few minutes was a little on the desultory side, and with no clear pattern emerging, it was the visitors who increased their lead with twenty five minutes gone.

After a good run down the narrow side had taken play close to the home line, they recycled, sent the ball wide to Idris Croft who galloped over halfway out. Lewis' conversion attempt rebounded from a post and Bridport led 10-0. They consolidated their position soon after.

Another run down the blind side set the position and, although they were pushed off their own ball by the Weymouth eight man shove, the ball was not cleared and a five yard lineout ensued. From it Bridport mauled their way over half way out, with number eight Blakesley, who had carried well thus far, coming up with the ball.

Again the woodwork had a say as regards the conversion kick but Bridport would have been satisfied with their 15 point lead.

At this juncture, Weymouth, who I felt had kicked away possession far too much hitherto, came back into the contest. Outside half Peplow made a good break to take play deep into the visitors' twenty five. The cover got to him eventually, but the defence infringed.

Quickly taken penalties and attacking scrummages followed as Weymouth laid siege throughout the final ten minutes of the half. The Bridport defence held however and good work by scrum-half Bullock, who caught his opposite number in possession at the base of a scrum, saw the ball cleared to the twenty five as the half-time whistle blew.

Weymouth caught their opponents napping a little at the start of the second-half. Full-back Lewis took the ball into contact and his position was not covered by a colleague.

A diagonal kick by Peplow found them out and set up a good attacking position. A knock on checked their progress however, and Bridport cleared. I thought Bridport had made the game safe after some fifteen minutes after they had taken advantage of mishandling in the home midfield.

They hacked on and got over but were adjudged to have been held up. A penalty was conceded subsequently and Weymouth kicked clear. The try that sewed the result up, came on the hour and followed an excellent break by stand off, Guylor.

He received rather scruffy ball in midfield, slipped his initial tackler and found a gap. He ran to within ten yards of the post and his offload found Croft who got over for his second of the game. Again the woodwork prevented the extras being added, but Bridport were now twenty points clear.

It became clear however that, although they were lacking a little in cohesion, Weymouth were conceding nothing. They had retained a considerable edge in the set scrums throughout and made several forays into the Bridport territory during the final quarter but these met with no success and the visitors had the final say.

From a ruck in midfield they turned over possession. Croft broke decisively and put replacement winger Wren, over in the corner. Bridport's place kicker, Lewis, will be probably renamed "Woody" in view of his affection for the Weymouth woodwork.

He struck his conversion kick well enough and I thought he was going to round off his afternoon by hitting the crossbar. It ducked just under however, leaving him just a little frustrated but his side pretty pleased with their afternoon's work.

Weymouth for their part, were suffering from a long injury list that prevented them from playing with over much cohesion. They scrummaged well but perhaps were guilty of kicking possession away.

I did think that they were more effective when they ran, ball in hand, at their opponents.

PREVIEW

THERE are a few "ifs, buts," and the odd "maybe" about the challenges that face one or two of the local sides on Saturday next.

BRIDPORT entertain BLANDFORD in the Dorset & Wilts league Division One (South) and should, on paper, gather the two league points, for their opponents have not had the best of seasons and are very much in the bottom half of the table currently. I do remember that they bested Weymouth a few weeks ago however, although Weymouth were not at their best on that day, conceding too many penalties and being "kicked out of it".

I think Bridport will make home advantage count here, but they should take nothing for granted.

WEYMOUTH have a more difficult game in prospect altogether when they visit WARMINSTER, whose pack of forwards is large and lumpy. If Weymouth move the ball away from the breakdown or point of contact quickly, then they should have no difficulty.

An arm wrestle would be playing into the home side's hands, as Bridport found out earlier in the season. Warminster are having a pretty good season and are close behind their opponents in the league's fourth place. This one is probably too close to call, although Weymouth's long injury list will not help their cause overmuch.

DORCHESTER have the easiest game of the three local sides when they travel to DEVIZES. They put well over 50 points on the board when playing these opponents earlier in the season and I do expect them to win comfortably, and to maintain their very useful league position.

As to the second sides, Dorchester seconds face a pretty difficult "ask" against visitors Sherborne seconds, while Bridport seconds, who have only played a couple of times this year, will probably have as much as they can handle at South Wilts.

Weymouth seconds take on Dorchester thirds in a friendly game.

FIXTURES 20th February - Bridport v Blandford, Bridport 2nd v South Wilts 2nd (away); Chard 2nd v Bridgwater & Albion 3rd, Chard 3rd v Wyvern, Crewkerne v Castle Cary, Dorchester v Devizes (away); Dorchester 2nd v Sherborne 2nd; Honiton v Unknown Ineptitudes; Honiton Colts v Exmouth Colts, Sidmouth 2nd v Torquay 2nd ; Sidmouth 3rd v Wessex 2nd; Weymouth v Warminster (away); Weymouth 2nd v Dorchester 3rd .

Bill's Taxis
All modern cars, air conditioned, 4 – 6 Seaters, 8 Seater (Wheelchair Friendly)
* Fully Licenced *Airports and Docks
*Short & Long Distances *Shopping Trips
*Contracts Undertaken
*For a friendly reliable service
01308 424728

ViewSport

CONTACT OUR SPORTSDESK
01297 446152
howard@pemedia.co.uk
www.viewfrompublishing.co.uk

Ask your insurance company whether NHBC membership matters.
NHBC
CASTLE building
Or, for that matter, ask us.
01308 425074

INSIDE: Comprehensive local sports news round-up

GILL HAS FIGHT ON HIS HANDS

But Magpies' fourtunes are on the up

BY STUART BROOM

WITH the season moving towards a conclusion it is difficult times for both Weymouth and Dorchester Football clubs but for different reasons.

Weymouth are rooted firmly to the bottom of the Blue Square South and after Saturday's 6-0 home humiliation by Basingstoke, fans must be wondering where they are going next except down.

Jerry Gill is their third manager this season, and with the all the back biting and upset at boardroom level he must be thinking what has he let himself in for?

Gill brought in five new players for Saturday's match. With the performances so far it is only natural that he must be thinking that new blood is required to get his side moving once again.

The problem is that new players need tim to settle into their surroundings and it takes time to gel.

With only 14 games left and 14 points from safety can Gill afford to tinker or should he go with what he has got?

He will do well to lift a side that must be so low in confidence and avoid the drop.

On the other hand Ashley Vickers Magpies are on the crest of a run. With only one defeat in the last seven games, and that by a single goal to Chelmsford who sit second, they are finally looking like the side they had promised.

Defeat in the FA Trophy and only one point from their league matches with Weymouth seem an age ago, and with competition in every position on the pitch, Magpies fans will be saluting the amiable player-manager who can currently stand back and watch from the touchline rather than be involved on the pith such is his choice.

Good additions like Kyle Critchell and James Coutts have made the Magpies into a different team from that earlier in the season.

However lurking in the background is the prospect of the return of ex-Zaragoza assistant manager Gorka Etxeberria who joined the club over the Christmas and New Year to help with coaching.

Vickers is only currently caretaker manager but his record and enthusiasm for the job must surely put pressure on chairman Shaun Hearn to give him the job on a permanent basis.

■ TOP MAN: Nick Crittenden's three goals in January helped secure draws against Staines Town and Lewes which saw the start of their recent run of seven matches with just one defeat. Here he is seen receiving the Player of the Month award from Jenny Peavoy, a vice-president of the club before the match against Bromley.

Ample Free Parking

waterside
KITCHENS LIMITED EST 35 YEARS
Designed With You, For You!
Bespoke Kitchens, to suit all pockets and tastes
Free Planning, Personal Design Service
Quotation Service For All Customers
Choices Include Beautiful Solid Wood Units
Quality Appliances • Over 35 Year Experience
STILL EXTREMELY COMPETITIVE PRICES!!
Contact Keith on 01460 271300 for more details
Shute Lake Lane, Crewkerne

Published by Lyme Media & Events Limited, Unit 3, St Michael's Business Centre, Church Street, Lyme Regis, Dorset DT7 3DB Telephone: 01297 446057. Fax: 01297 444981. E-mail: pemedia@pemedia.co.uk
Printed by Newbury Weekly News (Printers) Ltd., Newspaper House, Faraday Road, Newbury, Berkshire RG14 2DW